



"Gulf Armor"

WOOD GLAZED OR OPAQUE SINGLE DOOR w/ TRANSOM

w/ or w/out SIDELITE(S) INSWING/OUTSWING

"IMPACT"

GENERAL NOTES:

1. This product has been evaluated and is in compliance with the 6th Edition (2017) Florida Building Code (FBC) structural requirements including the "High Velocity Hurricane Zone" (HVHZ).
2. Product anchors shall be as listed and spaced as shown on details. Anchor embedment to base material shall be beyond wall dressing or stucco.
3. When used in the "HVHZ", this product complies with Section 1626 of the Florida Building Code and does not require an impact resistant covering.
4. For 2x stud framing construction, anchoring of these units shall be the same as that shown for 2x buck masonry construction.
5. Site conditions that deviate from the details of this drawing require further engineering analysis by a licensed engineer or registered architect.
6. Outswing configurations meet water infiltration requirements for "HVHZ".
7. Inswing configurations do not meet the water infiltration requirements for the "HVHZ" and shall be installed only in non-habitable areas or at habitable locations protected by an overhang or canopy such that the angle between the edge of canopy or overhang to sill is less than 45 degrees.

TABLE OF CONTENTS	
SHEET #	DESCRIPTION
1	Typical Elevations, Design Pressures & General Notes
2	Door Panel Details
3	Door Panel Details
4	Sidelite Panel Details
5	Transom Panel Details
6	Glazing & Panel Infil Details
7	Elevations
8	Horizontal & Vertical Cross Sections (2X Buck)
9	Horizontal & Vertical Cross Sections (1X Buck)
10	Horizontal & Vertical Cross Sections
11	Vertical Cross Sections (Thresholds)
12	Buck & Frame Anchoring (O/X)
13	Buck & Frame Anchoring (O/OX)
14	Buck & Frame Anchoring (O/OXO)
15	Hardware Details
16	Bill of Materials & Components

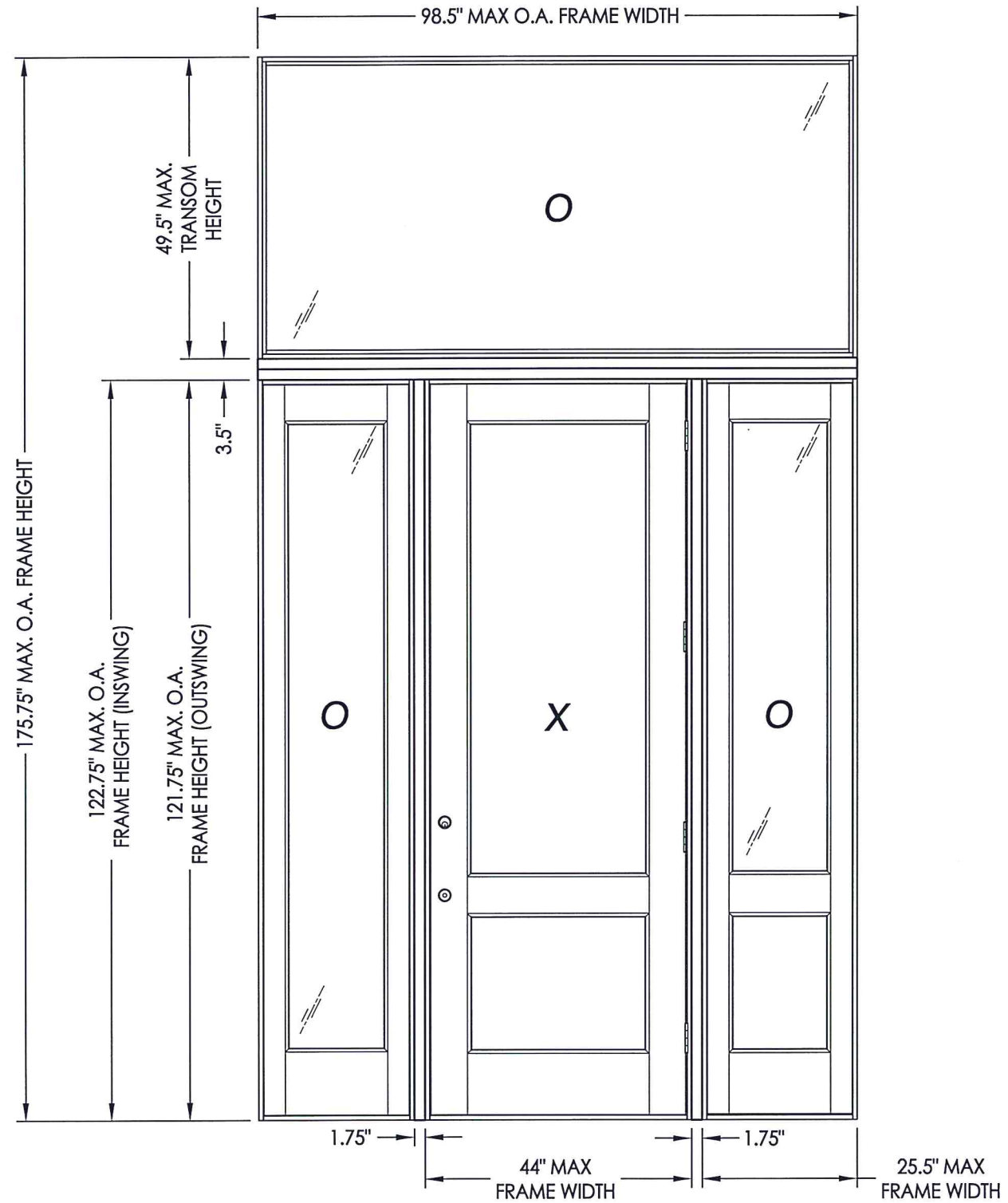

CONFIGURATION	HORIZONTAL MULLION THICKNESS	DESIGN PRESSURE (PSF) INSWING		DESIGN PRESSURE (PSF) OUTSWING	
		POSITIVE	NEGATIVE	POSITIVE	NEGATIVE
O O O O X, OX, XO, OXO	1.75"	+50.0	-50.0	+50.0	-50.0
O O O O X, OX, XO, OXO	3.5"	+60.0	-60.0	+60.0	-60.0

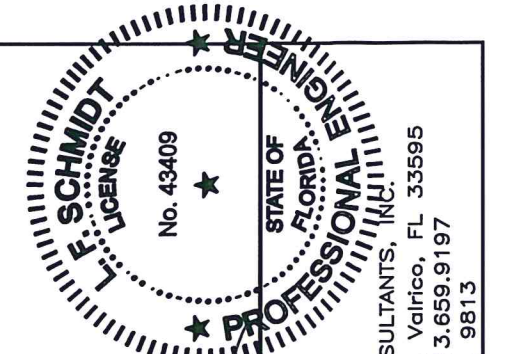

October 12, 2017
 Documents Prepared By:
 Lyndon F. Schmidt
 P.E. No. 43409

PRODUCT:
 SOUTHEASTERN SASH & DOOR WOOD DOOR

PART OR ASSEMBLY:
 TYPICAL ELEVATION, DESIGN PRESSURES & GENERAL NOTES

NO.	DATE	BY	REVISIONS
1	10/12/17	LFS	UPDATE TO 6TH ED. (2017) FBC

DATE: 5/10/17
 SCALE: N.T.S.
 DWG. BY: JK
 CHK. BY: LFS
 DRAWING NO.: FL-22347.8
 SHEET 1 OF 16

R:\Clients\Southeastern Sash & Door\A - Florida Product Approvals\FL-22347C - Drawings\FL-22347C (2017)\FL-22347.6-8.dwg, 2.8

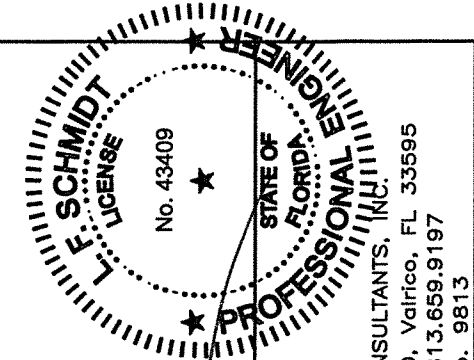

October 12, 2017
 Documents Prepared By:
 Lyndon F. Schmidt
 P.E. No. 43409
 R.W. BUILDING CONSULTANTS, INC.
 P.O. Box 230, Valrico, FL 33595
 Phone No.: 813.659.9197
 FBPE C.A. No. 9813

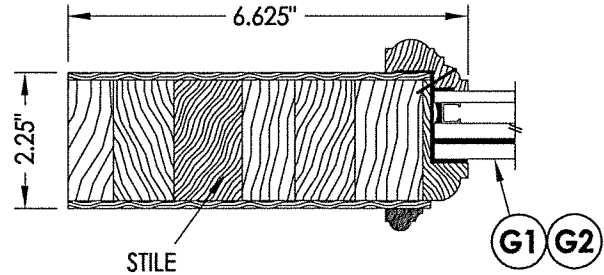

1
2 HORIZONTAL CROSS SECTION

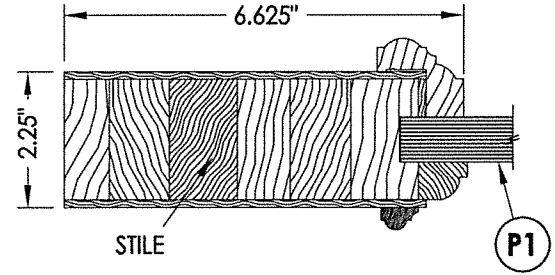

2
2 HORIZONTAL CROSS SECTION

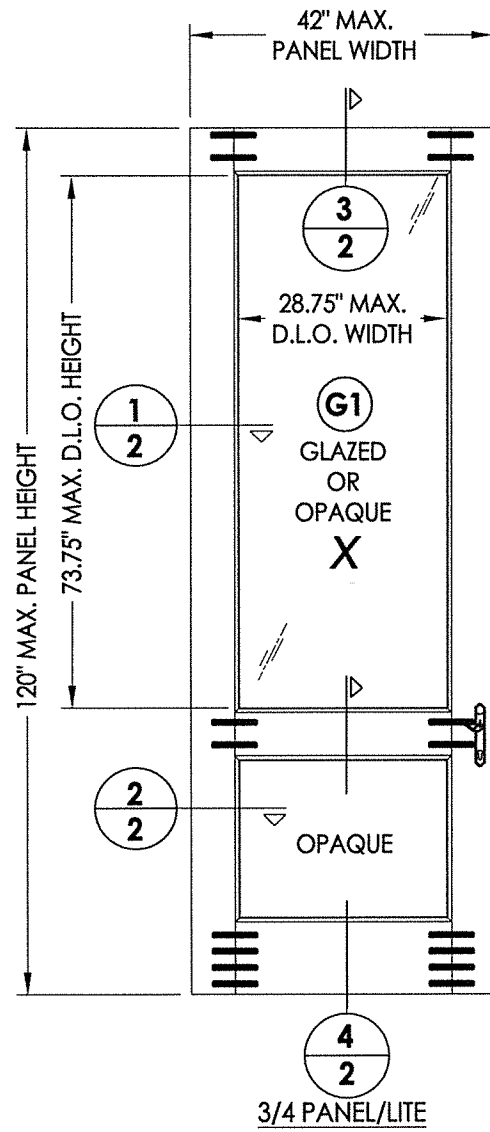

4
2 3/4 PANEL/LITE

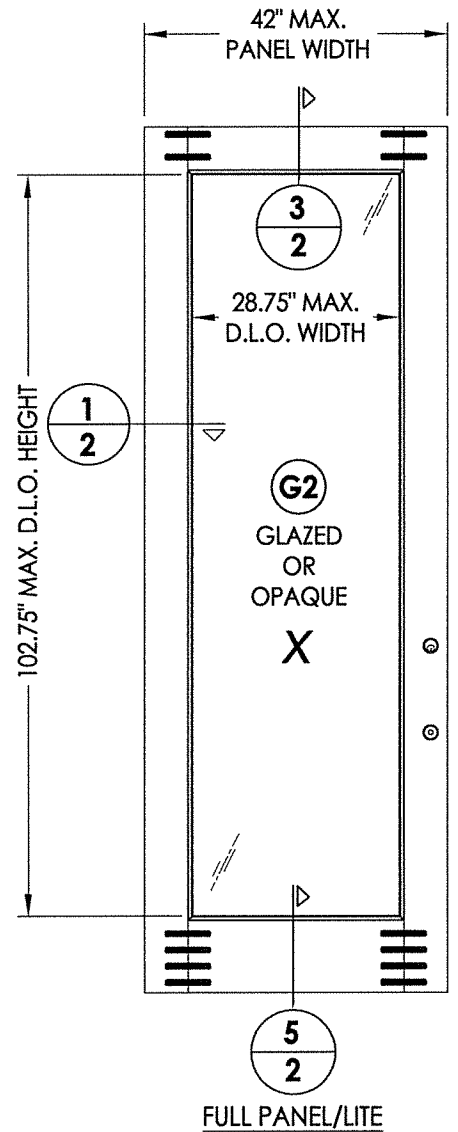

5
2 FULL PANEL/LITE

40 WOOD DOOR PANEL (3'-6")
 Glazed or Opaque

WOOD DOOR COMPONENTS:
 ENGINEERED STAVE CORE: SIPO (UTILE) (G = 0.53)
 VENEER/EDGES: CYPRESS (G = 0.42)
 NOTE: VENEER/EDGE MAY INCLUDE OAK, CHERRY, WALNUT OR
 OTHER OPTIONAL HARDWOOD SPECIES w/ G >= 0.42.

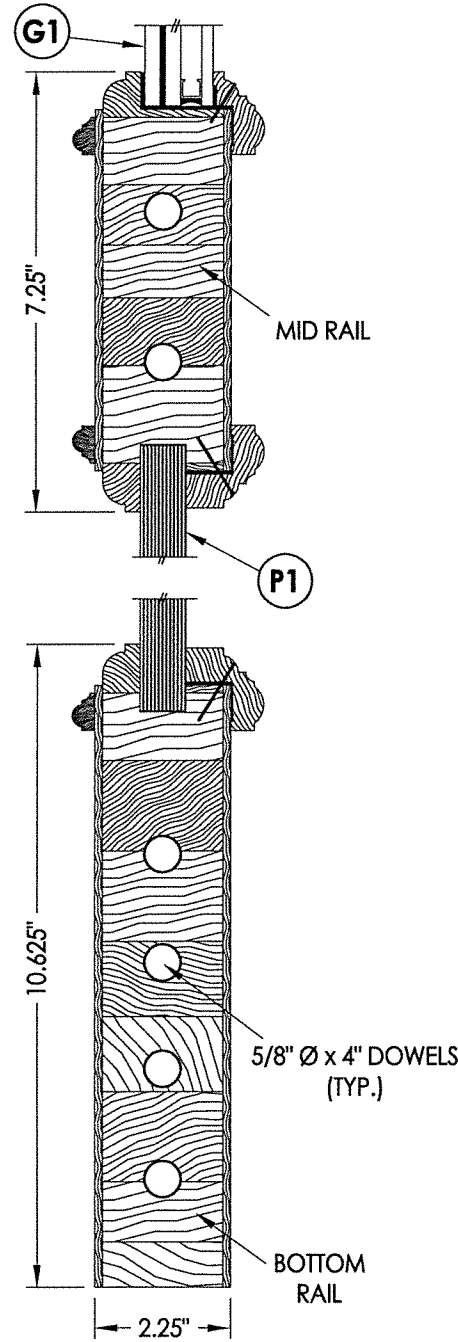

4
2 VERTICAL CROSS SECTION

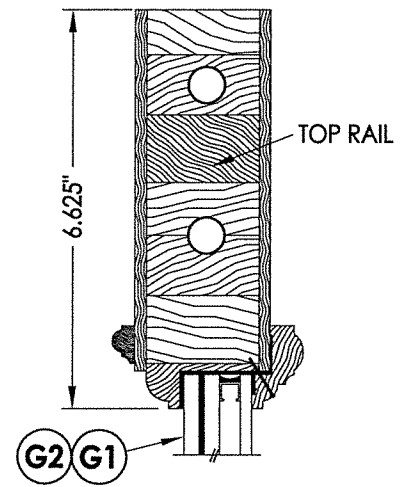

3
2 VERTICAL CROSS SECTION

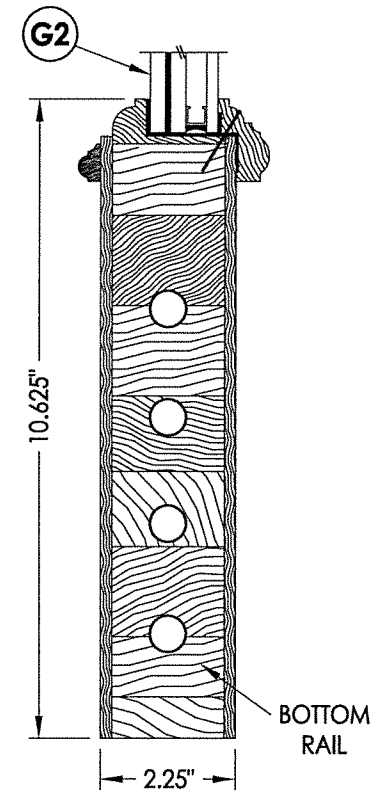

5
2 VERTICAL CROSS SECTION

PRODUCT: SOUTHEASTERN SASH & DOOR WOOD DOOR
 PART OR ASSEMBLY: DOOR PANEL DETAILS

NO.	DATE	BY	REVISIONS
1	10/12/17	LFS	UPDATE TO 6TH ED. (2017) FBC

DATE: 3/27/17
 SCALE: N.T.S.
 DWG. BY: JK
 CHK. BY: LFS
 DRAWING NO.: FL-22347.8
 SHEET 2 OF 16

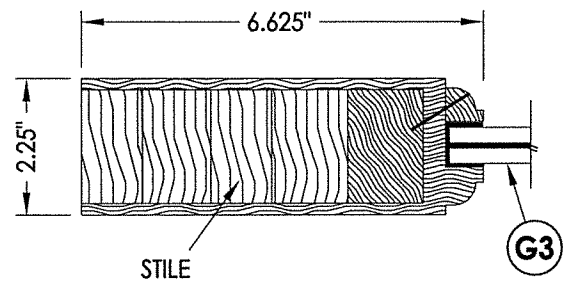

1
3 HORIZONTAL CROSS SECTION

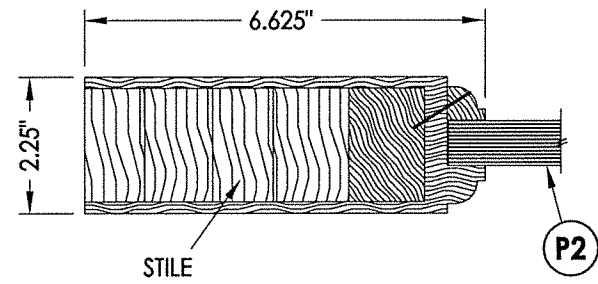

2
3 HORIZONTAL CROSS SECTION

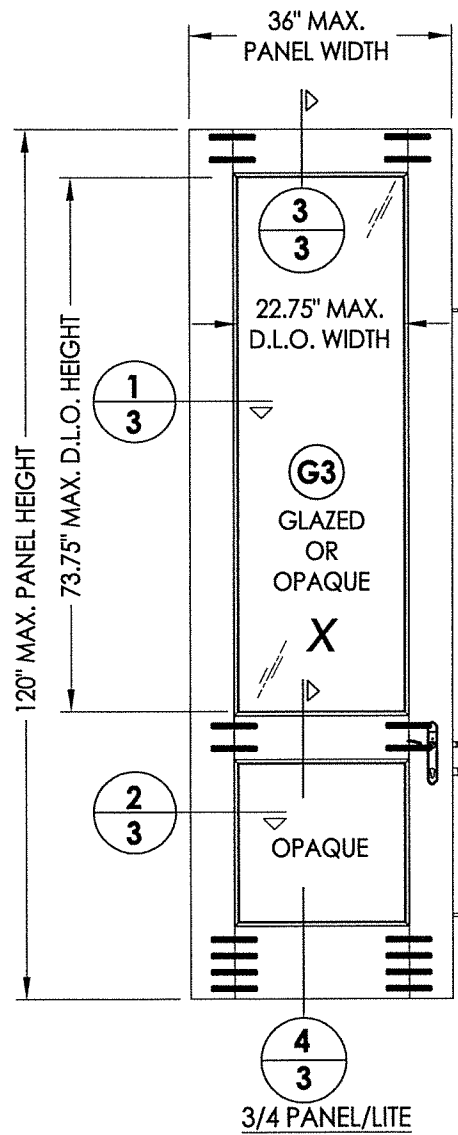

4
3 3/4 PANEL/LITE

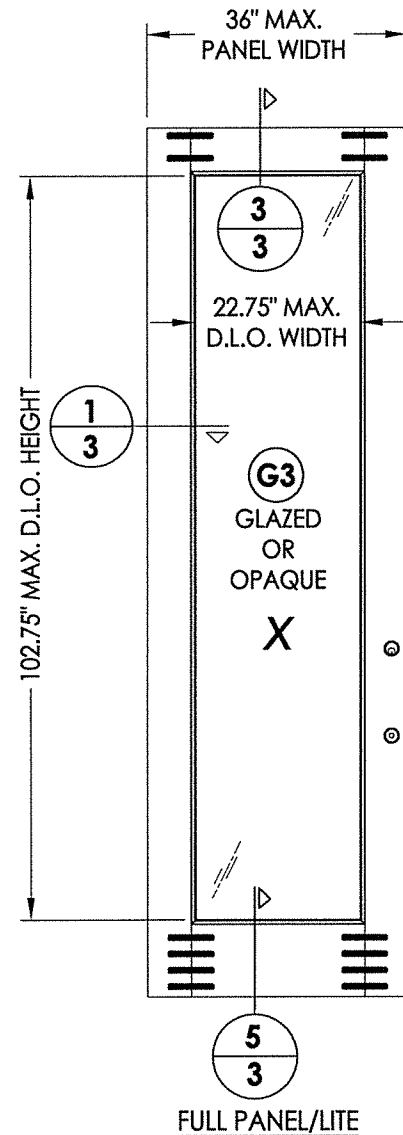

5
3 FULL PANEL/LITE

41 WOOD DOOR PANEL (3'-0")
Glazed or Opaque

WOOD DOOR COMPONENTS:

ENGINEERED STAVE CORE: SIPO (UTILE) (G = 0.53)

VENEER/EDGES: CYPRESS (G = 0.42)

NOTE: VENEER/EDGE MAY INCLUDE OAK, CHERRY, WALNUT OR OTHER OPTIONAL HARDWOOD SPECIES w/ G >= 0.42.

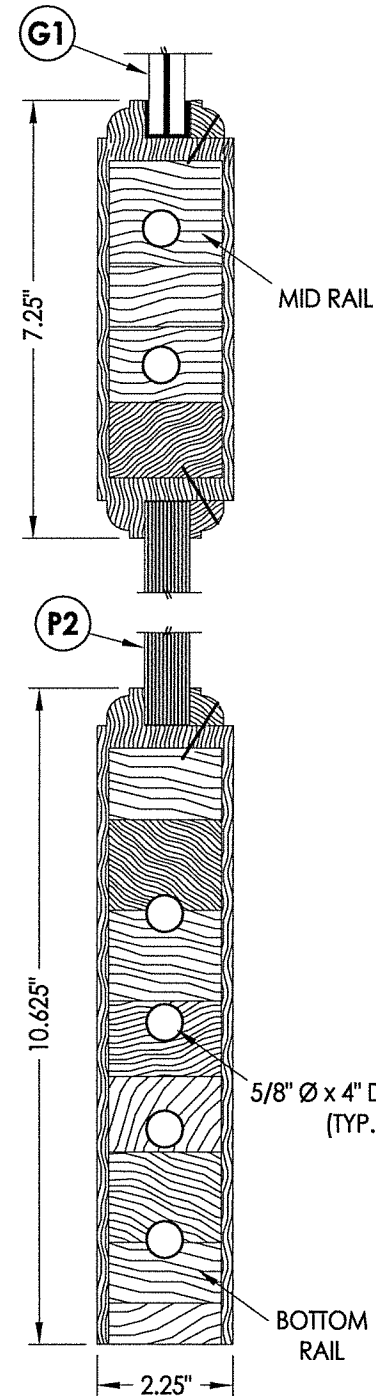

4
3 VERTICAL CROSS SECTION

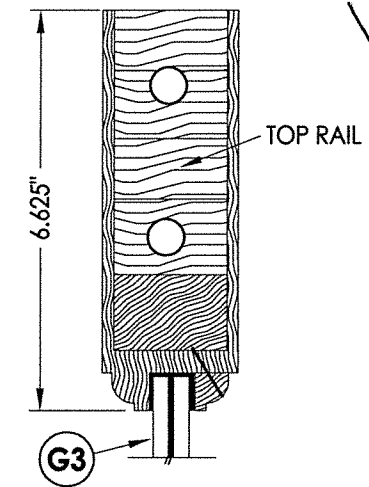

3
3 VERTICAL CROSS SECTION

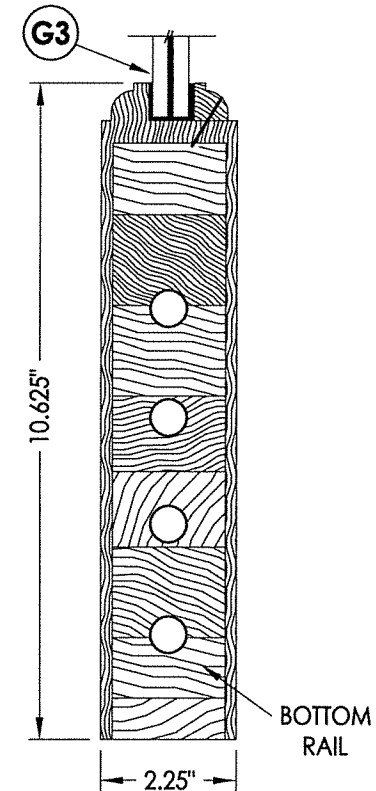

5
3 VERTICAL CROSS SECTION

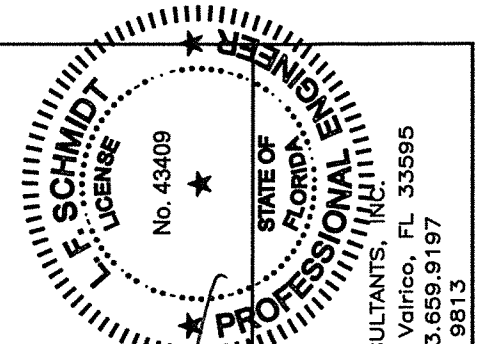

October 12, 2017
Documents Prepared By:
Lyndon F. Schmidt
P.E. No. 43409

RW BUILDING CONSULTANTS, INC.
P.O. Box 230, Valrico, FL 33595
Phone No.: 813.659.9197
FBPE C.A. No. 9813

PRODUCT: SOUTHEASTERN SASH & DOOR WOOD DOOR		PART OR ASSEMBLY: DOOR PANEL DETAILS	
DATE:	3/09/17	NO.	1
SCALE:	N.T.S.	DATE	10/12/17
DWG. BY:	JK	UPDATE TO	6TH ED. (2017)
CHK. BY:	LFS	FBC	
DRAWING NO.:	FL-22347.8	BY	
SHEET	3	REVISIONS	
OF	16		

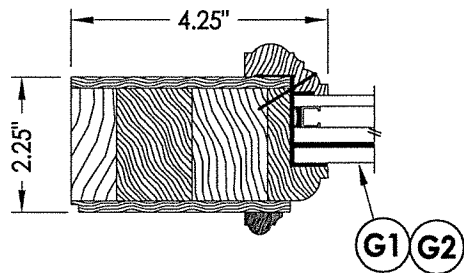

1
4 HORIZONTAL CROSS SECTION

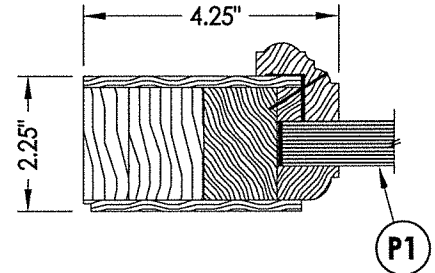

2
4 HORIZONTAL CROSS SECTION

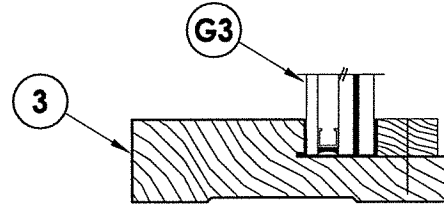

6
4 VERTICAL CROSS SECTION

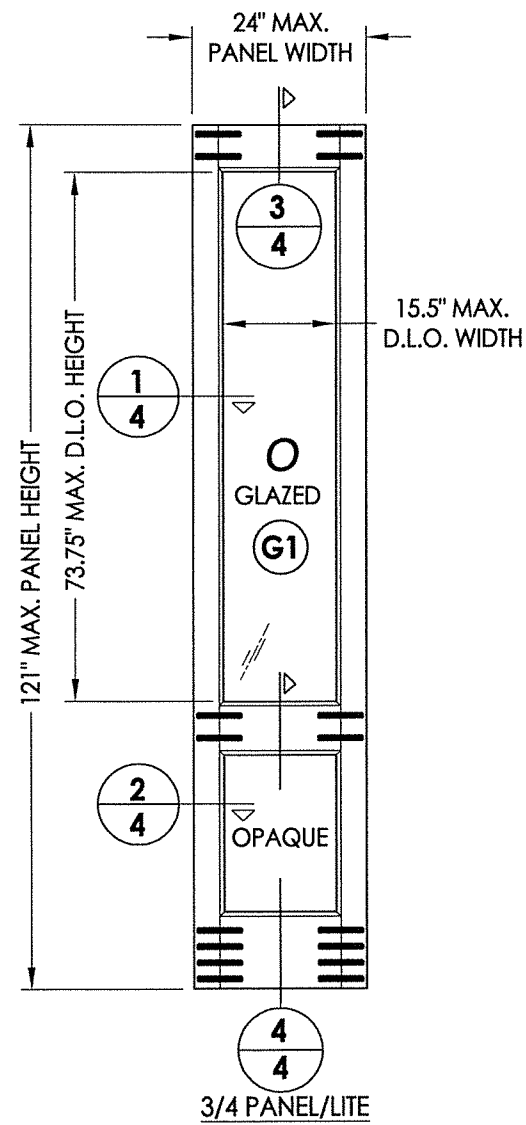

50 WOOD SIDELITE PANEL (2'-0")
3/4 PANEL/LITE

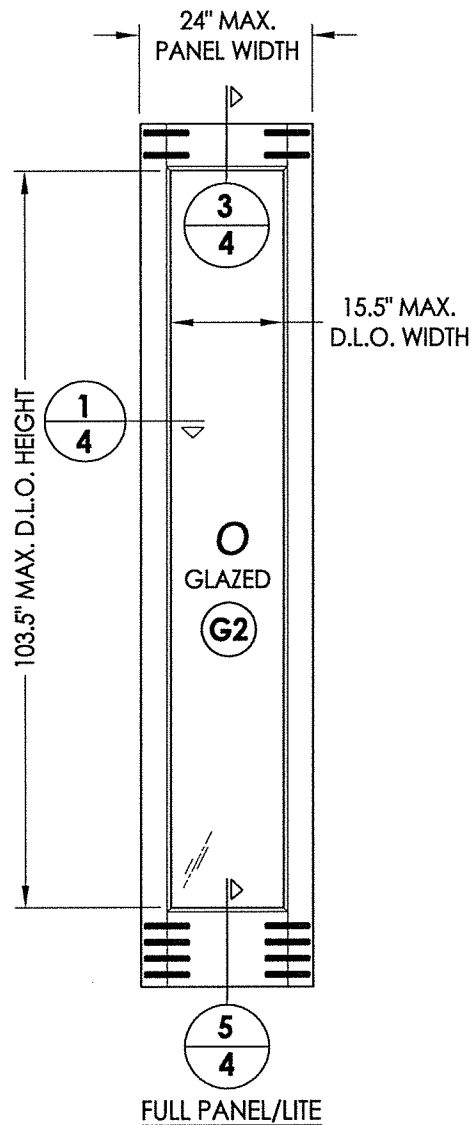

5
4 FULL PANEL/LITE

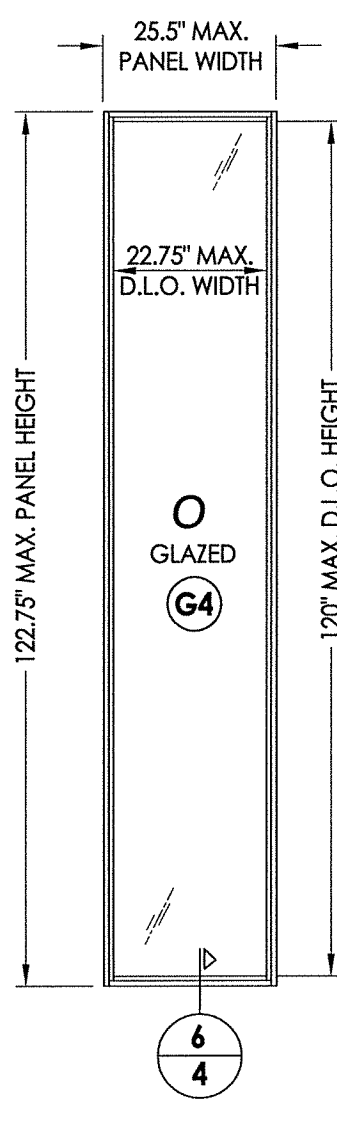

51 WOOD SIDELITE PANEL (2'-0")
DIRECT SET

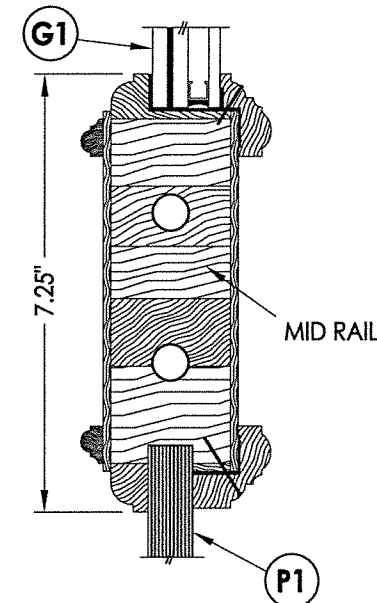

3
4 VERTICAL CROSS SECTION

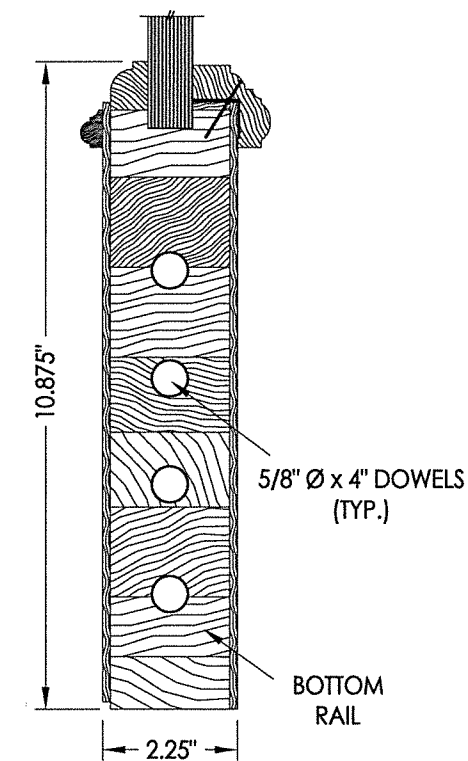

4
4 VERTICAL CROSS SECTION

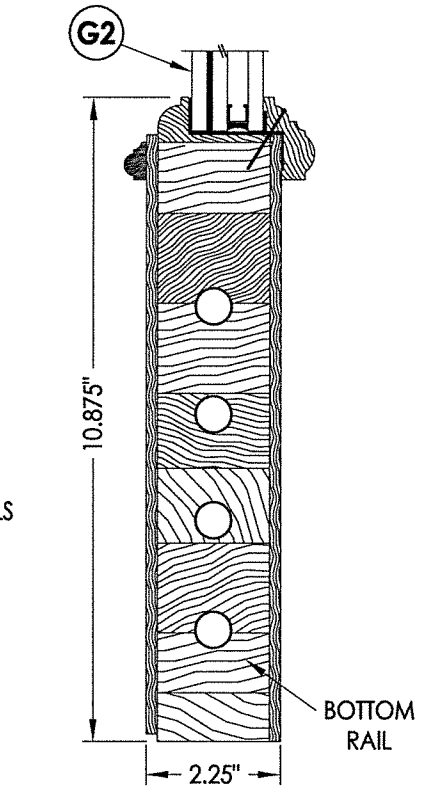

5
4 VERTICAL CROSS SECTION

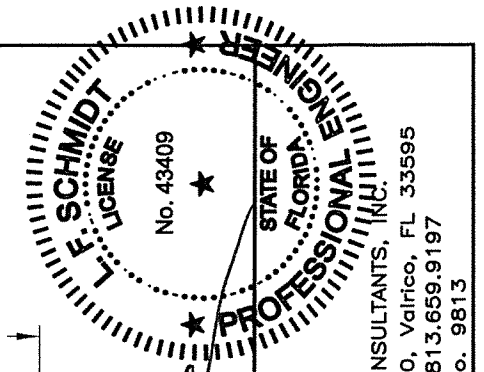

October 12, 2017
Documents Prepared By:
Lyndon F. Schmidt
P.E. No. 43409

RW BUILDING CONSULTANTS, INC.
P.O. Box 230, Valrico, FL 33595
Phone No.: 813.659.9197
FBPE C.A. No. 9813

PRODUCT:	SOUTHEASTERN SASH & DOOR WOOD DOOR	
PART OR ASSEMBLY:	SIDELITE PANEL DETAILS	
DATE:	5/10/17	
SCALE:	N.T.S.	
DWG. BY:	JK	
CHK. BY:	LFS	
DRAWING NO.:	FL-22347.8	
SHEET	4 OF 16	
NO.	DATE	REVISIONS
1	10/12/17	UPDATE TO 6TH ED. (2017) FBC
		LFS BY

WOOD SIDELITE COMPONENTS:
ENGINEERED STAVE CORE: SIPO (UTILE) (G = 0.53)
VENEER/EDGES: CYPRESS (G = 0.42)
NOTE: VENEER/EDGE MAY INCLUDE OAK, CHERRY, WALNUT OR
OTHER OPTIONAL HARDWOOD SPECIES w/ G >= 0.42.

R:\Clients\Southeastern Sash & Door\A - Florida Product Approvals\FL-22347C - Drawings\FL-22347 (2017)\FL-22347.6-8.dwg, 6.8

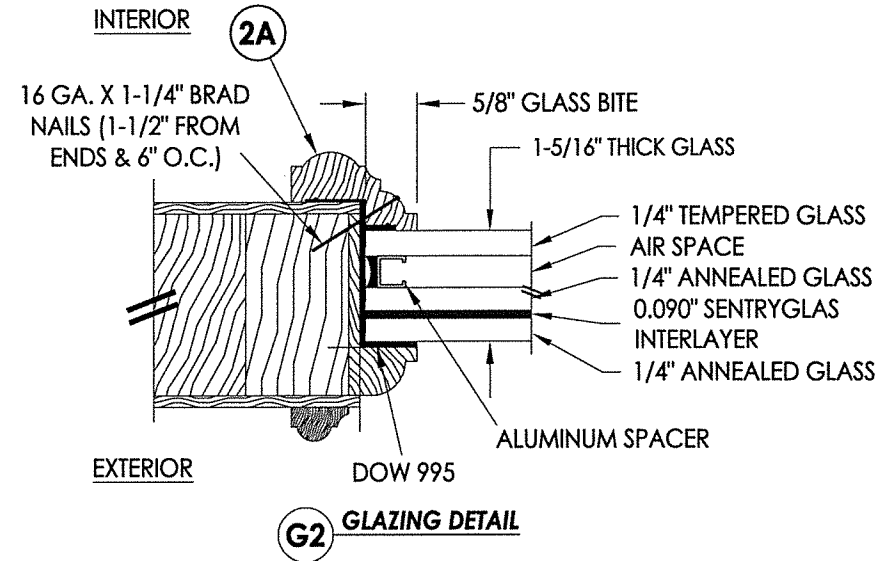
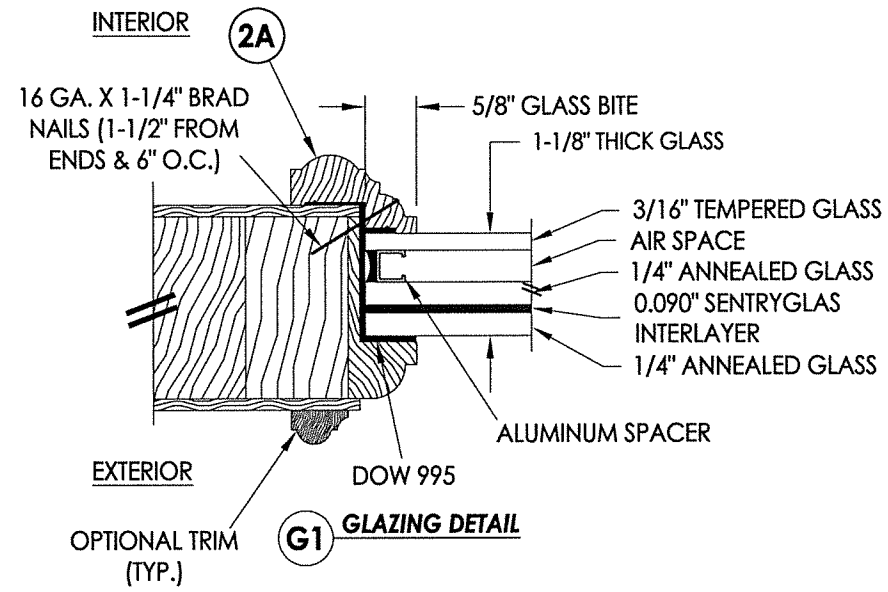

NOTE: GLAZING > 36\"/>

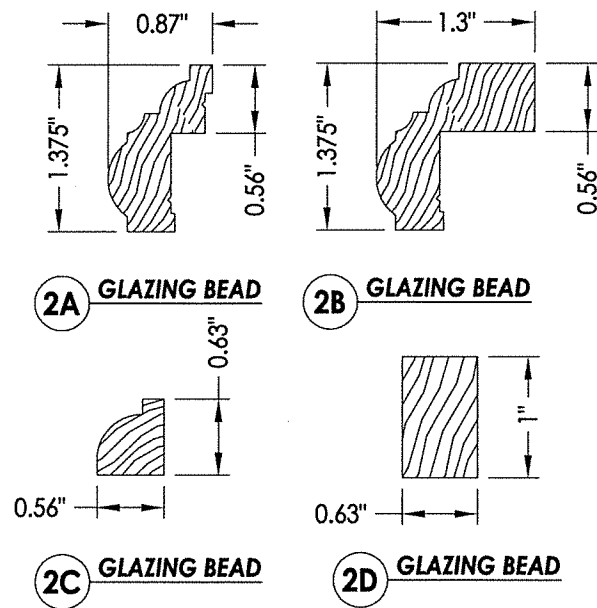
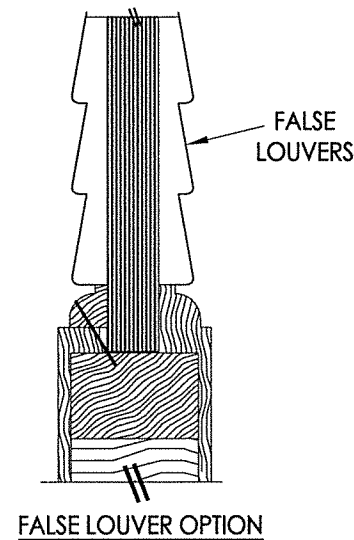
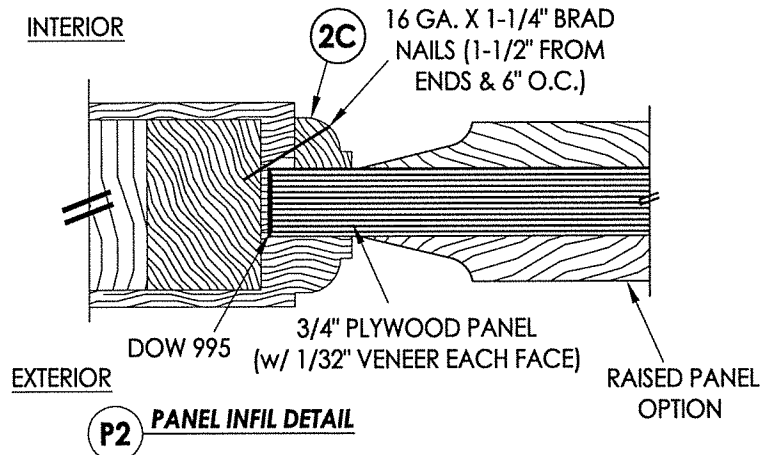
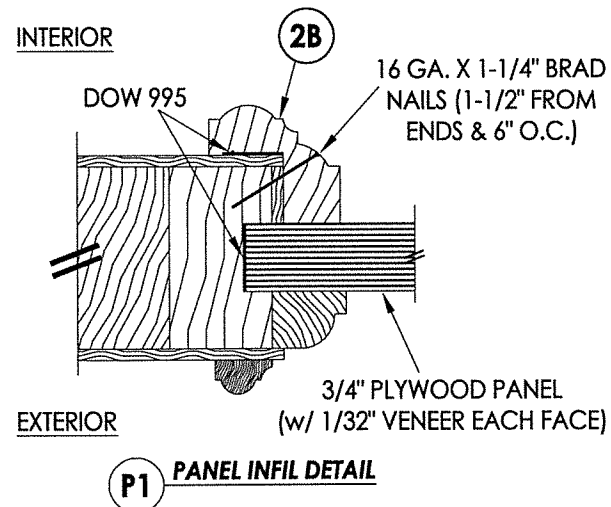
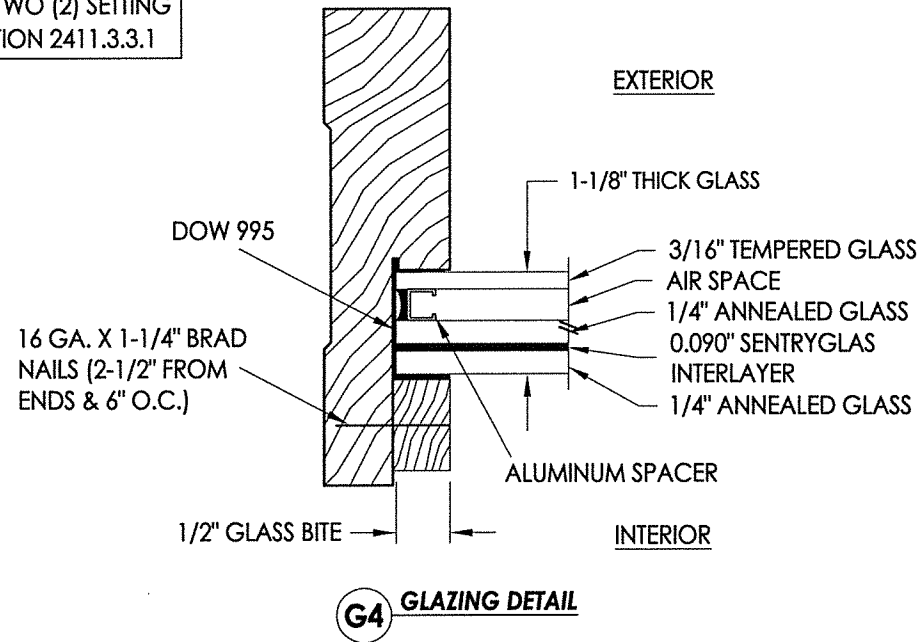
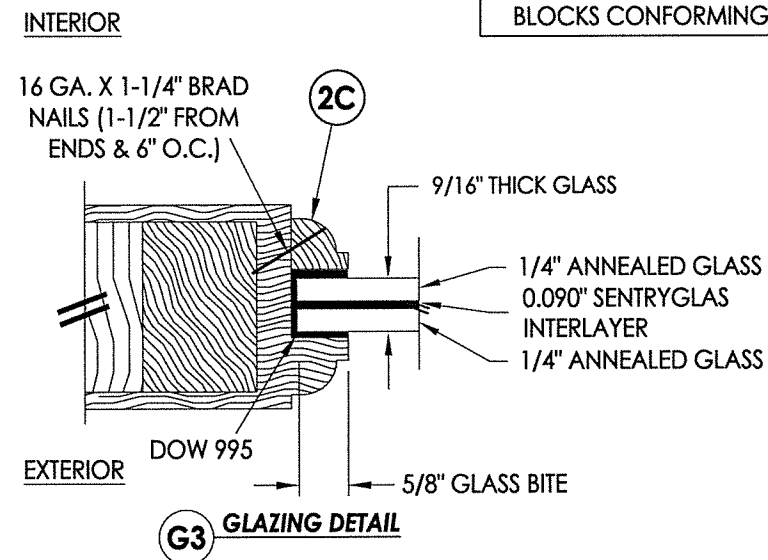

October 12, 2017
 Documents Prepared By:
 Lyndon F. Schmidt
 P.E. No. 43409

FLORIDA PROFESSIONAL ENGINEER
 License No. 43409

R.W. BUILDING CONSULTANTS, INC.
 P.O. Box 230, Vairico, FL 33595
 Phone No.: 813.659.9197
 FBPE C.A. No. 9813

PRODUCT: SOUTHEASTERN SASH & DOOR WOOD DOOR		PART OR ASSEMBLY: GLAZING & PANEL INFIL DETAILS	
NO.	DATE	BY	REVISIONS
1	10/12/17	LFS	UPDATE TO 6TH ED. (2017) FBC
DATE: 5/10/17		SCALE: N.T.S.	
DWG. BY: JK		CHK. BY: LFS	
DRAWING NO.: FL-22347.8		SHEET 6 OF 16	

© 2017 R.W. BUILDING CONSULTANTS INC.

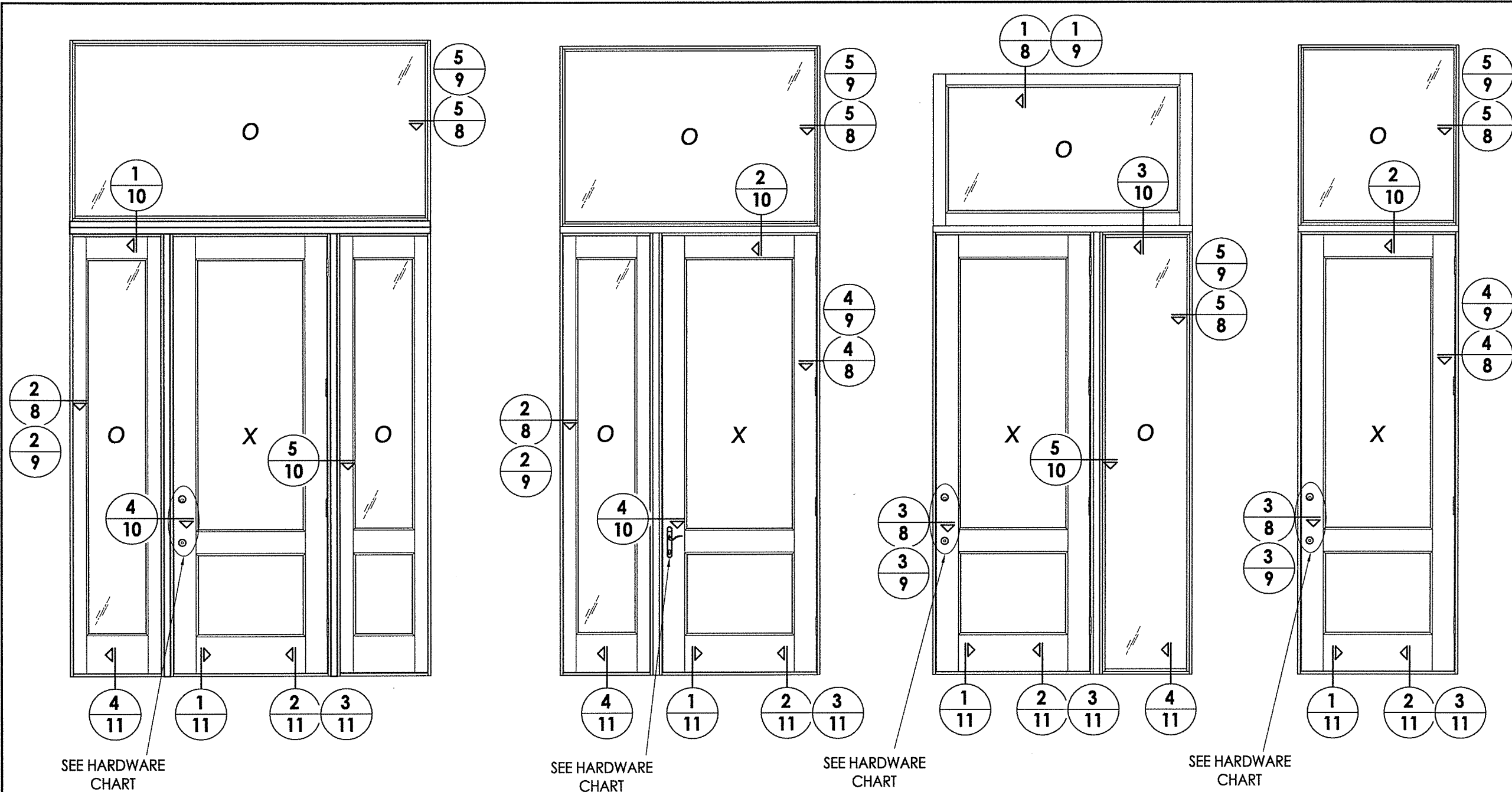

SEE HARDWARE CHART

SEE HARDWARE CHART

SEE HARDWARE CHART

SEE HARDWARE CHART

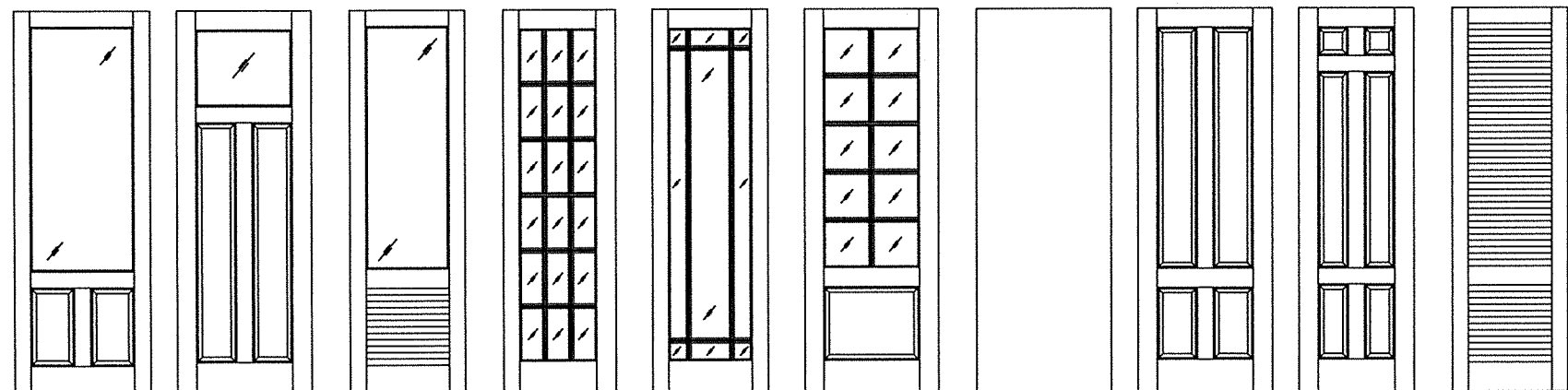

SOUTHEASTERN SASH & DOOR Door Panel Options
 Panel options shown are for illustration and are representative only.
 Surface applied muntins are used for simulated divided lites shown.

HARDWARE TABLE	
MANUFACTURER	MODEL
HOPPE	MULTIPOINT HARDWARE: HLS 9000 SERIES MULTIPOINT LOCK ROUNDBOLT/SHOOTBOLT (5-PT.)
KWIKSET	KNOB: SIGNATURE SERIES DEADBOLT: SIGNATURE SERIES (980)

October 12, 2017
 Documents Prepared By:
 Lyndon F. Schmidt
 P.E. No. 43409

RW BUILDING CONSULTANTS, INC.
 P.O. Box 230, Vairico, FL 33595
 Phone No.: 813.659.9197
 FBPE C.A. No. 9813

PRODUCT:		SOUTHEASTERN SASH & DOOR WOOD DOOR	
PART OR ASSEMBLY:		ELEVATIONS	
DATE:	5/10/17	NO.	DATE
SCALE:	N.T.S.	1	10/12/17
DWG. BY:	JK	UPDATE TO	6TH ED. (2017)
CHK. BY:	LFS	FBC	LFS
DRAWING NO.:	FL-22347.8	BY	BY
SHEET	7	OF	16
REVISIONS			

R:\Clients\Southeastern Sash & Door\A - Florida Product Approvals\FL-22347\C - Drawings\FL 22347 (2017)\FL-22347.6-8.dwg, 8.8

NOTES:
 1. Item #22 located 4" from each end & 9 more equally spaced (11 total).
 2. Item #22 located 4" from each end & 1 at the center line (3 total).

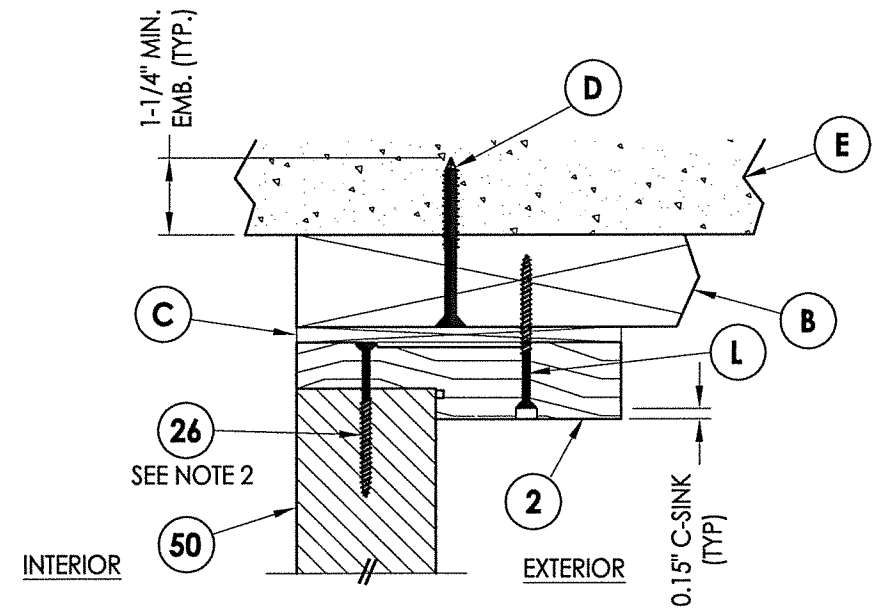

1 VERTICAL CROSS SECTION
8 Shown w/ 2X Buck
 Inswing shown (Outswing similar)

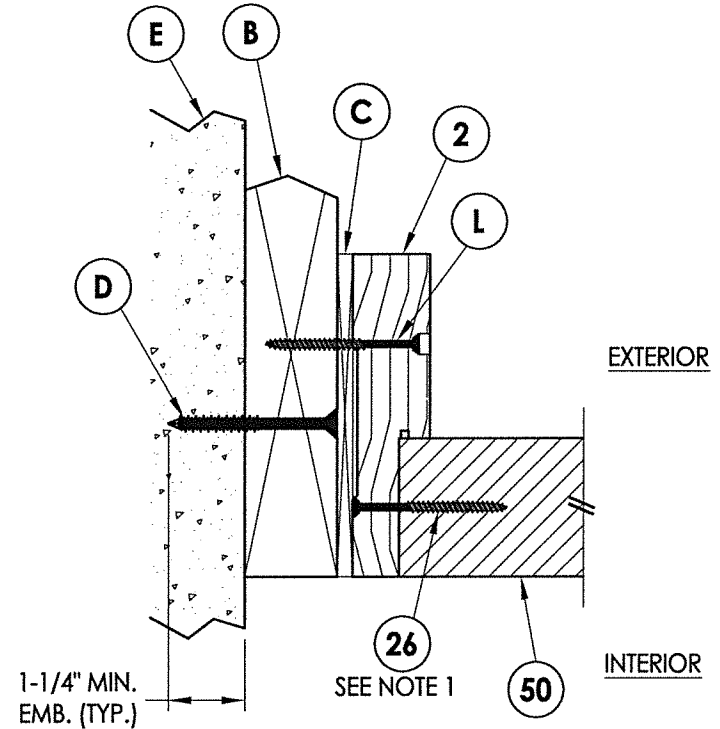

2 HORIZONTAL CROSS SECTION
8 Shown w/ 2X Buck
 Inswing shown (Outswing similar)

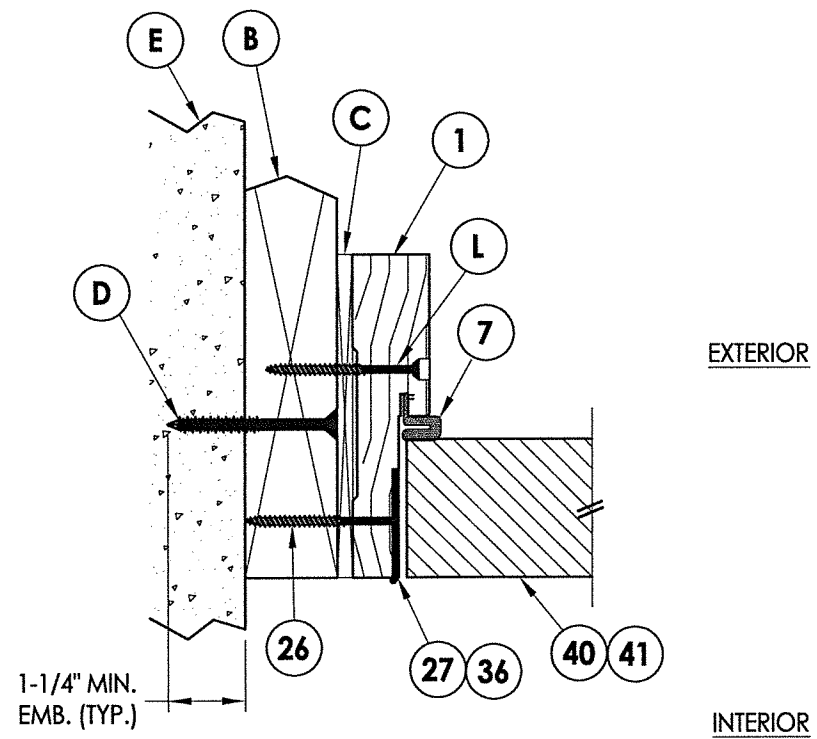

3 HORIZONTAL CROSS SECTION
8 Shown w/ 2X Buck
 Inswing shown (Outswing similar)

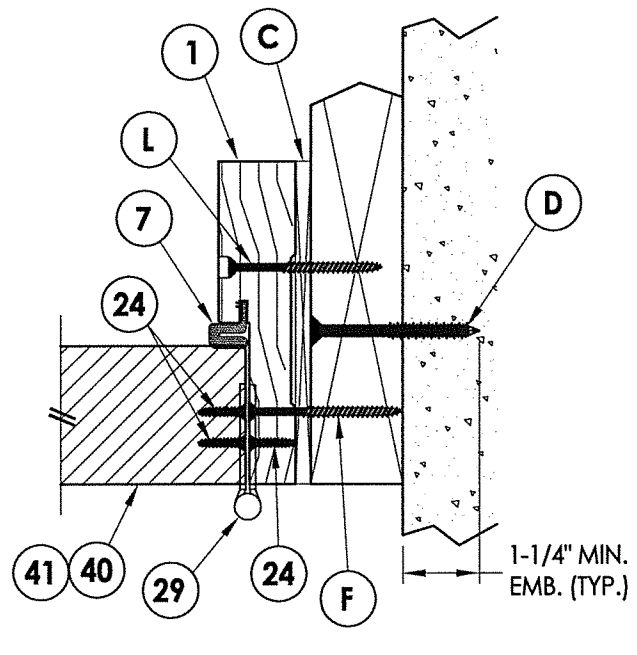

4 HORIZONTAL CROSS SECTION
8 Shown w/ 2X Buck
 Inswing shown (Outswing similar)

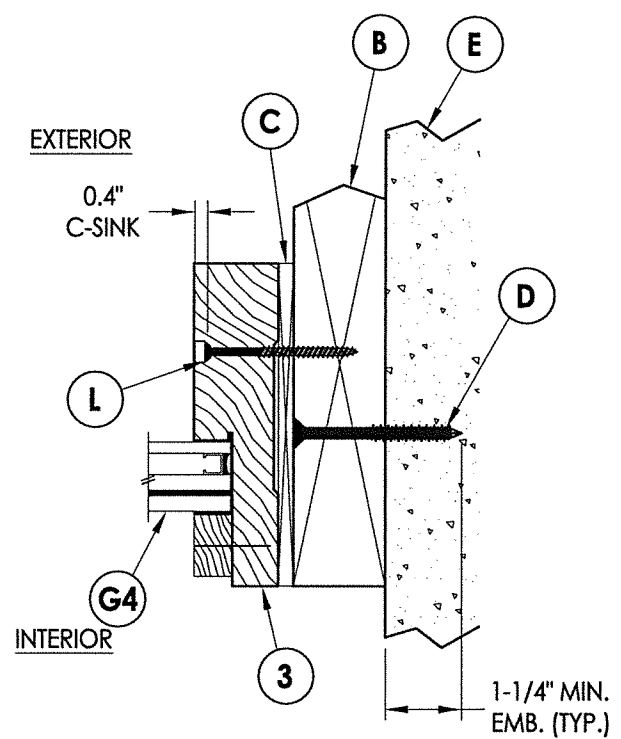

5 HORIZONTAL CROSS SECTION
8 Shown w/ 2X Buck
 Inswing shown (Outswing similar)

Professional Engineer Seal: L.F. SCHMIDT, License No. 43409, State of Florida. Documents Prepared By: Lyndon F. Schmidt, P.E. No. 43409. Date: October 12, 2017. R.W. BUILDING CONSULTANTS, INC. P.O. Box 230, Vairico, FL 33595. Phone No.: 813.659.9197. FBPE C.A. No. 9813.

PRODUCT: SOUTHEASTERN SASH & DOOR WOOD DOOR
 PART OR ASSEMBLY: HORIZONTAL & VERTICAL CROSS SECTIONS (2X BUCK)

NO.	DATE	REVISIONS	BY
1	10/12/17	UPDATE TO 6TH ED. (2017) FBC	LFS

DATE: 5/10/17
 SCALE: N.T.S.
 DWG. BY: JK
 CHK. BY: LFS
 DRAWING NO.: FL-22347.8
 SHEET 8 OF 16

R:\Clients\Southeastern Sash & Door\A - Florida Product Approvals\FL-22347C - Drawings\FL 22347 (2017)\FL-22347.6-8.dwg, 9.8

NOTES:

1. Item #26 located 4" from each end & 9 more equally spaced (11 total).
2. Item #26 located 4" from each end & 1 at the center line (3 total).

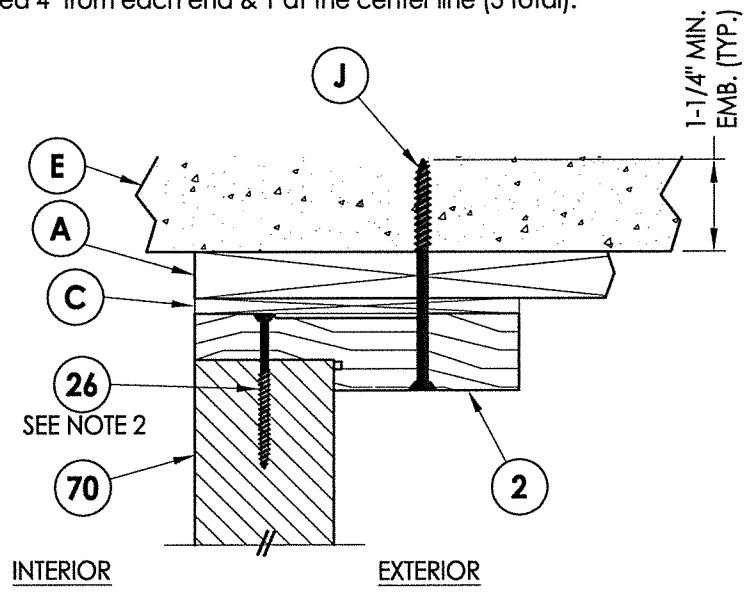

1 VERTICAL CROSS SECTION
 9 Shown w/ 1X Buck
 Inswing shown (Outswing similar)

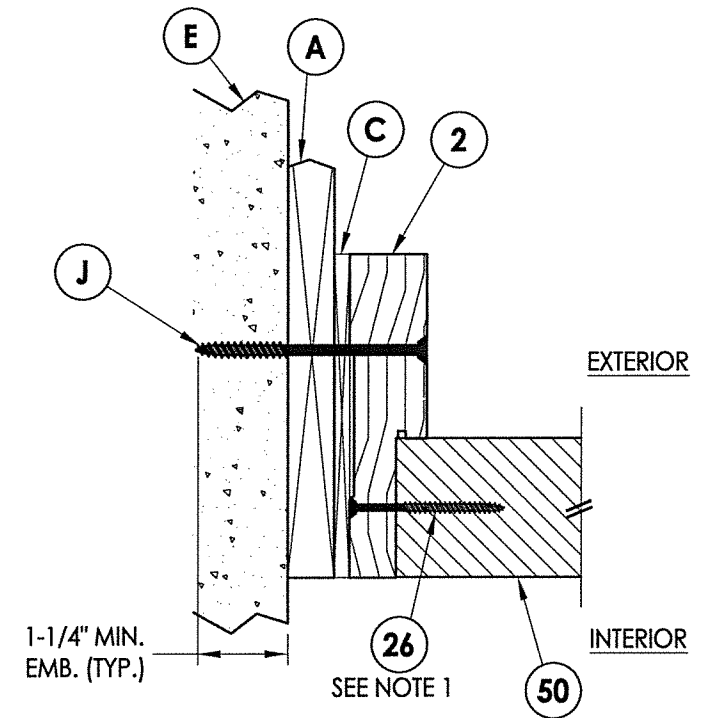

2 HORIZONTAL CROSS SECTION
 9 Shown w/ 1X Buck
 Inswing shown (Outswing similar)

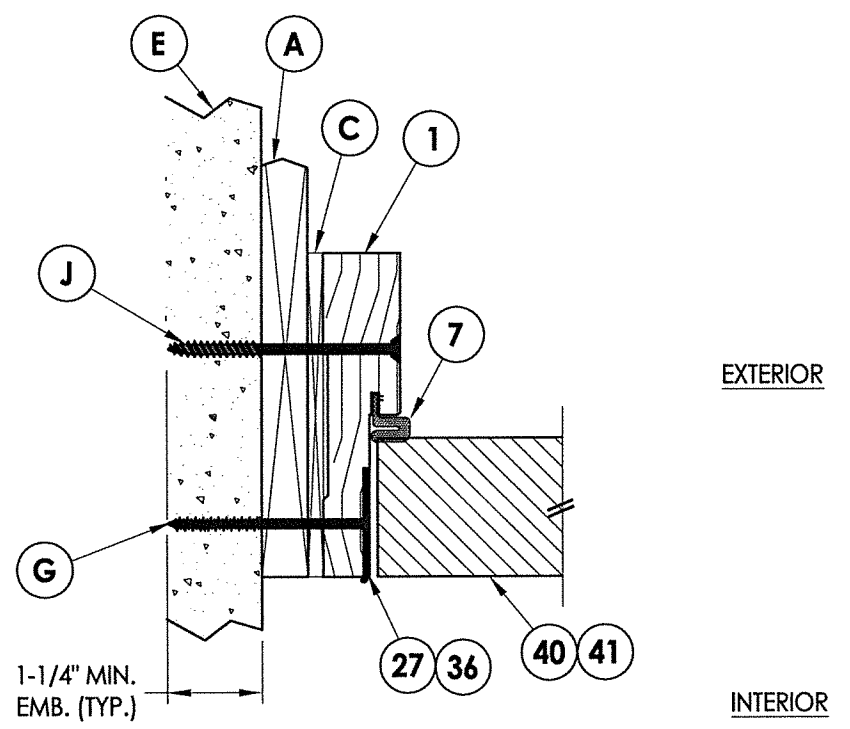

3 HORIZONTAL CROSS SECTION
 9 Shown w/ 1X Buck
 Inswing shown (Outswing similar)

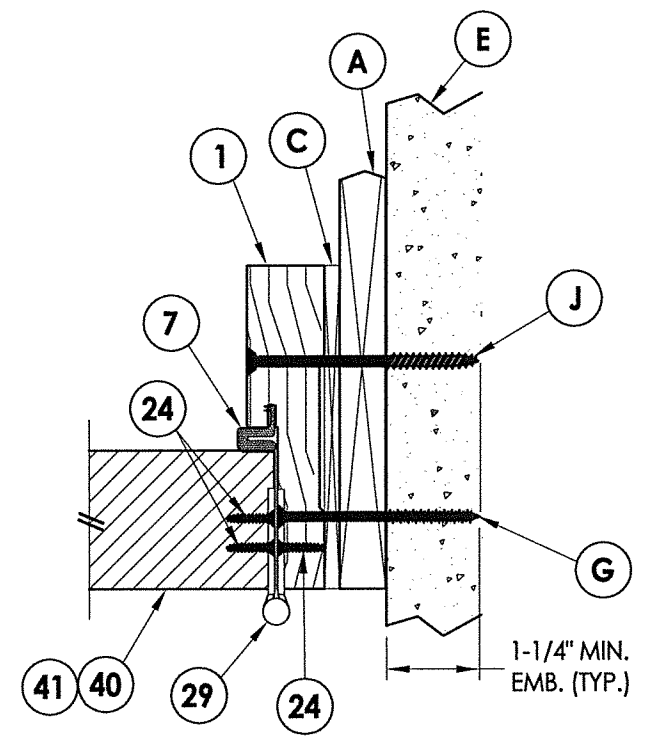

4 HORIZONTAL CROSS SECTION
 9 Shown w/ 1X Buck
 Inswing shown (Outswing similar)

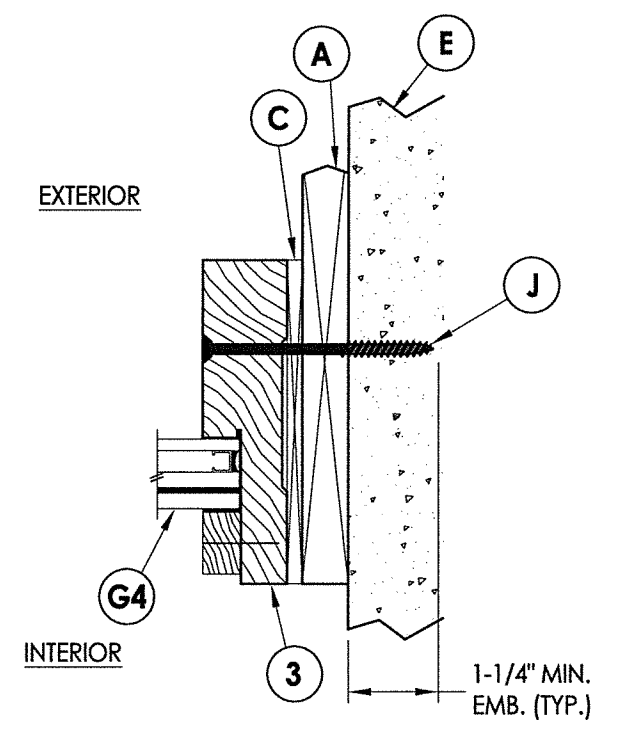

5 HORIZONTAL CROSS SECTION
 9 Shown w/ 1X Buck
 Inswing shown (Outswing similar)

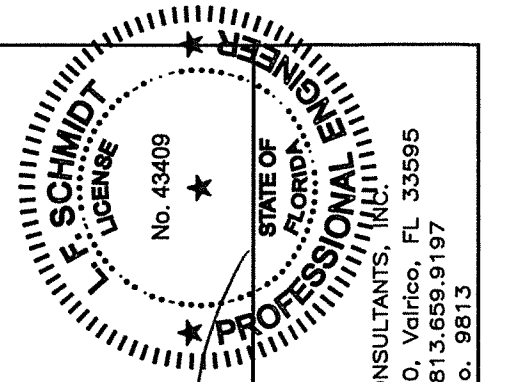

October 12, 2017
 Documents Prepared By:
 Lyndon F. Schmidt
 P.E. No. 43409
 RW BUILDING CONSULTANTS, INC.
 P.O. Box 230, Valrico, FL 33595
 Phone No.: 813.659.9197
 FBPE C.A. No. 9813

PRODUCT: SOUTHEASTERN SASH & DOOR WOOD DOOR
 PART OR ASSEMBLY: HORIZONTAL & VERTICAL CROSS SECTIONS (1X BUCK)

NO.	DATE	REVISIONS
1	10/12/17	UPDATE TO 6TH ED. (2017) FBC
		LFS BY

DATE: 5/10/17
 SCALE: N.T.S.
 DWG. BY: JK
 CHK. BY: LFS
 DRAWING NO.: FL-22347.8
 SHEET 9 OF 16

R:\Clients\Southeastern Sash & Door\A - Florida Product Approvals\FL-22347C - Drawings\FL-22347 6-8.dwg, 10.8

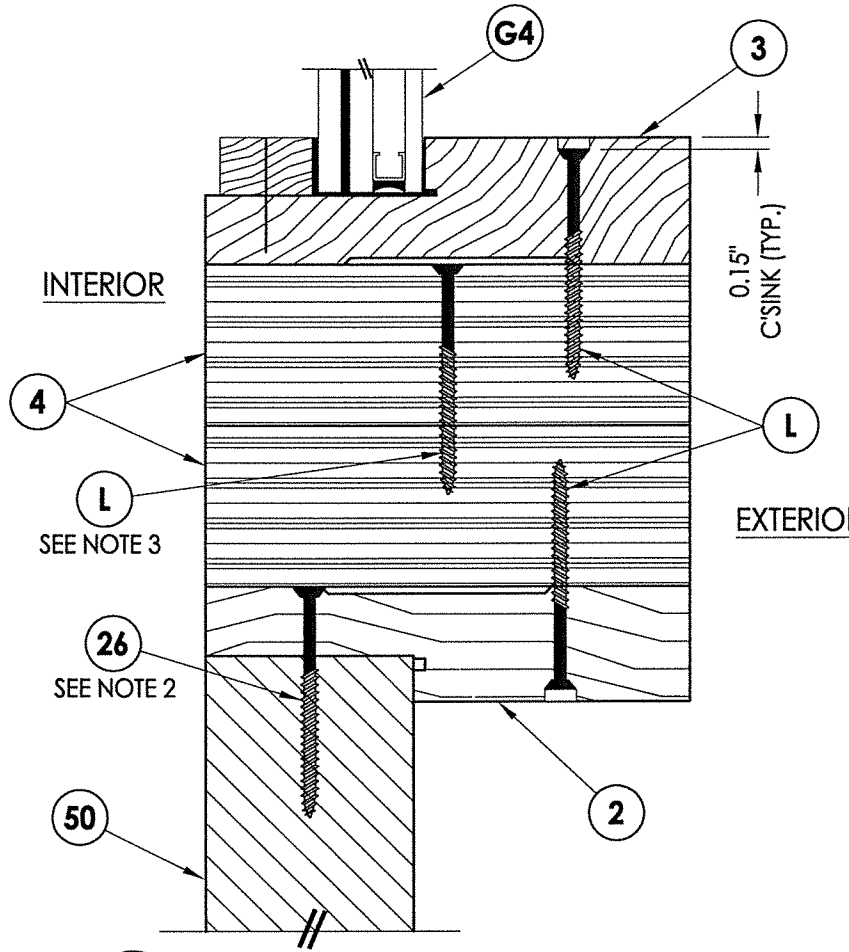

1 VERTICAL CROSS SECTION
10 Inswing shown (Outswing similar)

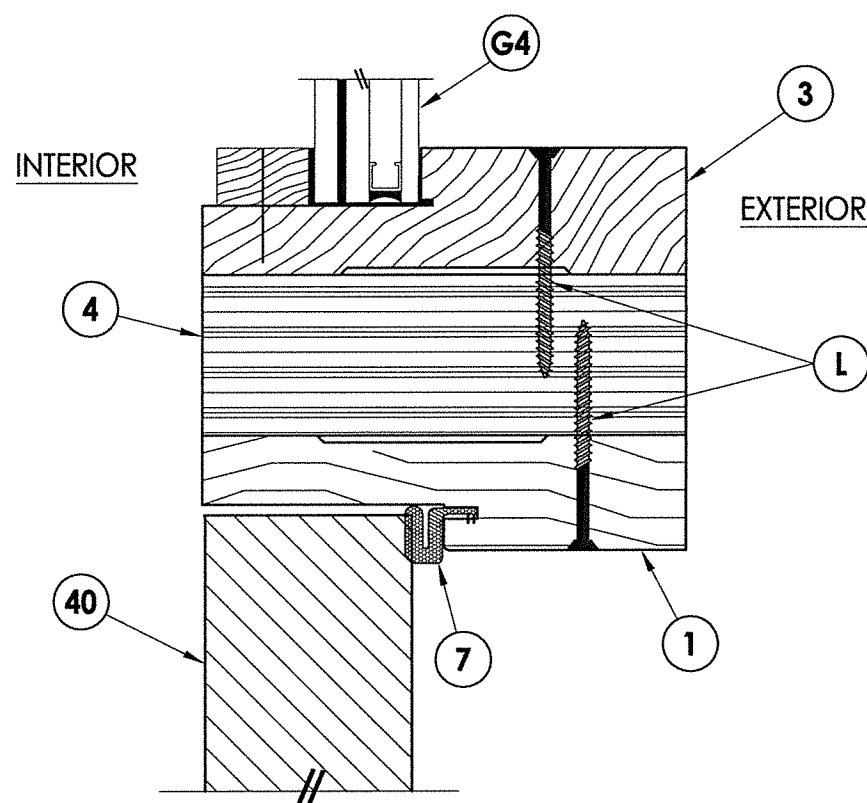

2 VERTICAL CROSS SECTION
10 Inswing shown (Outswing similar)

- NOTES:
 1. Item #26 located 4" from each end & 9 more equally spaced (11 total).
 2. Item #26 located 4" from each end & 1 at the center line (3 total).
 3. Item #L located 24" from each (2 total).
 4. Item #26 located 4" from each end & at 10" o.c. throughout.

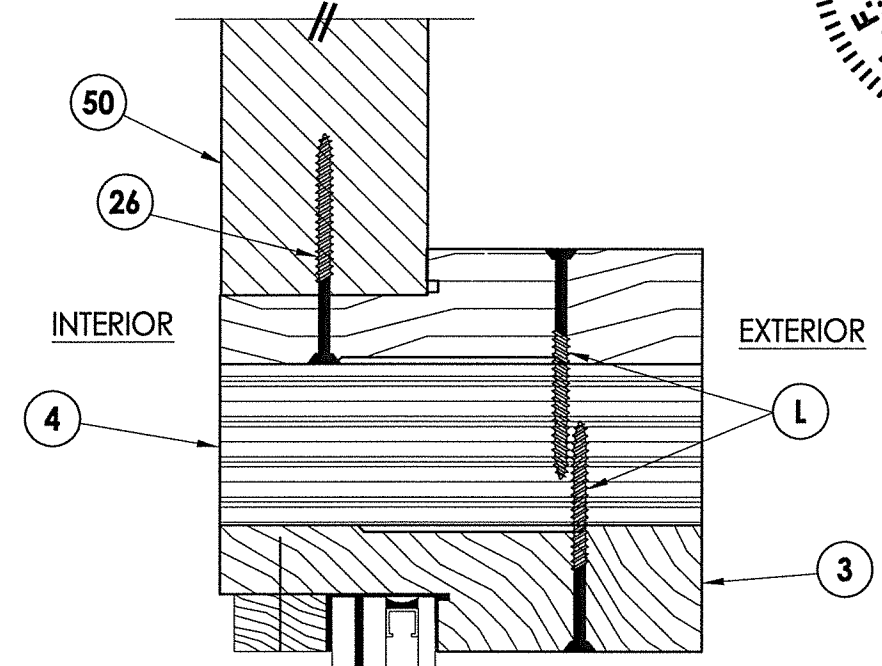

3 VERTICAL CROSS SECTION
10 Inswing shown (Outswing similar)

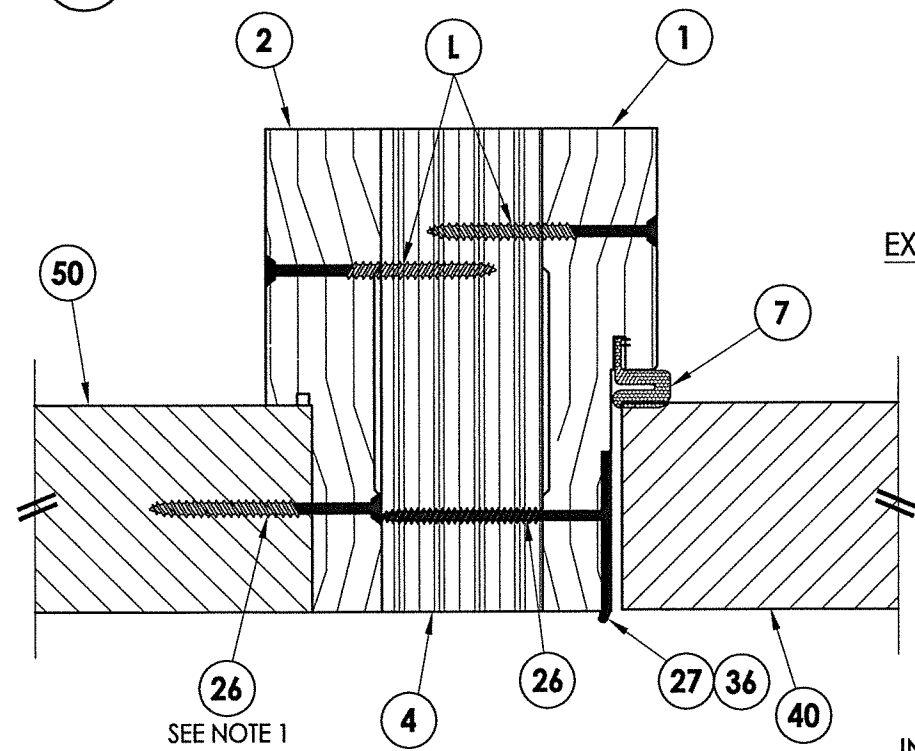

4 HORIZONTAL CROSS SECTION
10 Inswing shown (Outswing similar)

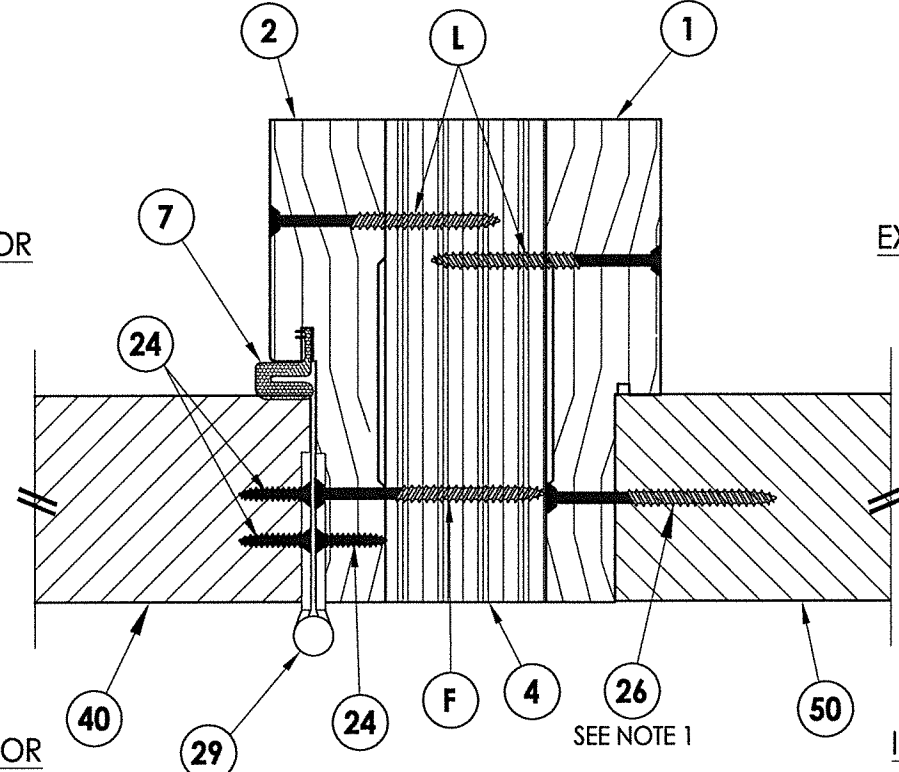

5 HORIZONTAL CROSS SECTION
10 Inswing shown (Outswing similar)

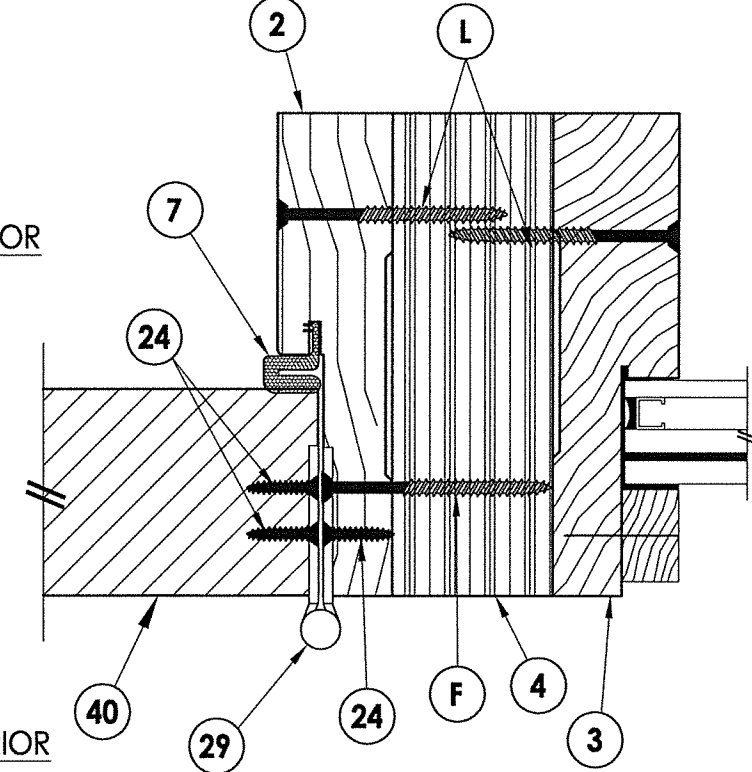

6 HORIZONTAL CROSS SECTION
10 Inswing shown (Outswing similar)

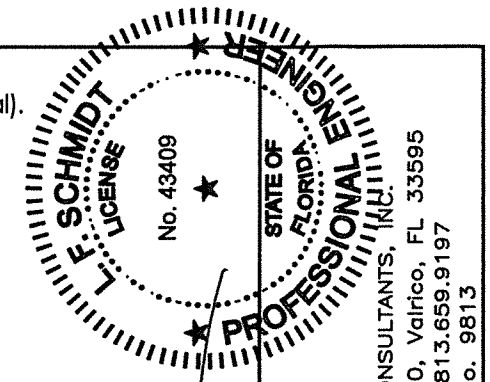

October 12, 2017
 Documents Prepared By:
 Lyndon F. Schmidt
 P.E. No. 43409
 RW BUILDING CONSULTANTS, INC.
 P.O. Box 230, Valrico, FL 33595
 Phone No.: 813.659.9197
 FBPE C.A. No. 9813

PRODUCT:
 SOUTHEASTERN SASH & DOOR
 WOOD DOOR
 PART OR ASSEMBLY:
 HORIZONTAL & VERTICAL
 CROSS SECTIONS

NO.	DATE	REVISIONS	BY
1	10/12/17	UPDATE TO 6TH ED. (2017) FBC	LFS

DATE: 5/10/17
 SCALE: N.T.S.
 DWG. BY: JK
 CHK. BY: LFS
 DRAWING NO.: FL-22347.8
 SHEET 10 OF 16

R:\Clients\Southeastern Sash & Door\A - Florida Product Approvals\FL-22347\C - Drawings\FL 22347 (2017)\FL-22347.6-8.dwg, 11.8

NOTES:
 1. Item #26 located 4" from each end & 1 at the center line (3 total).

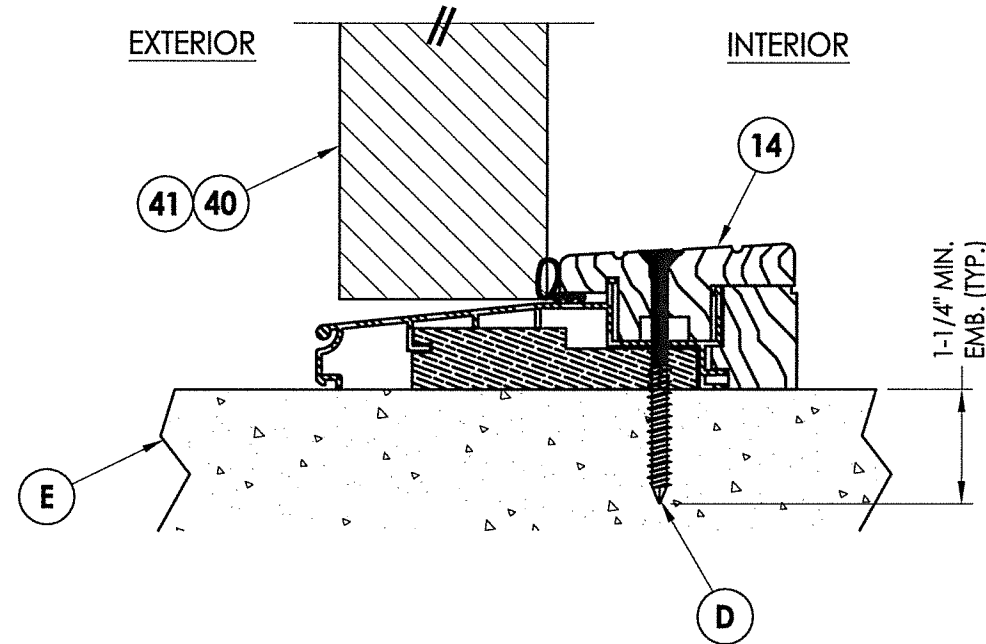

1 VERTICAL CROSS SECTION
11 Outswing

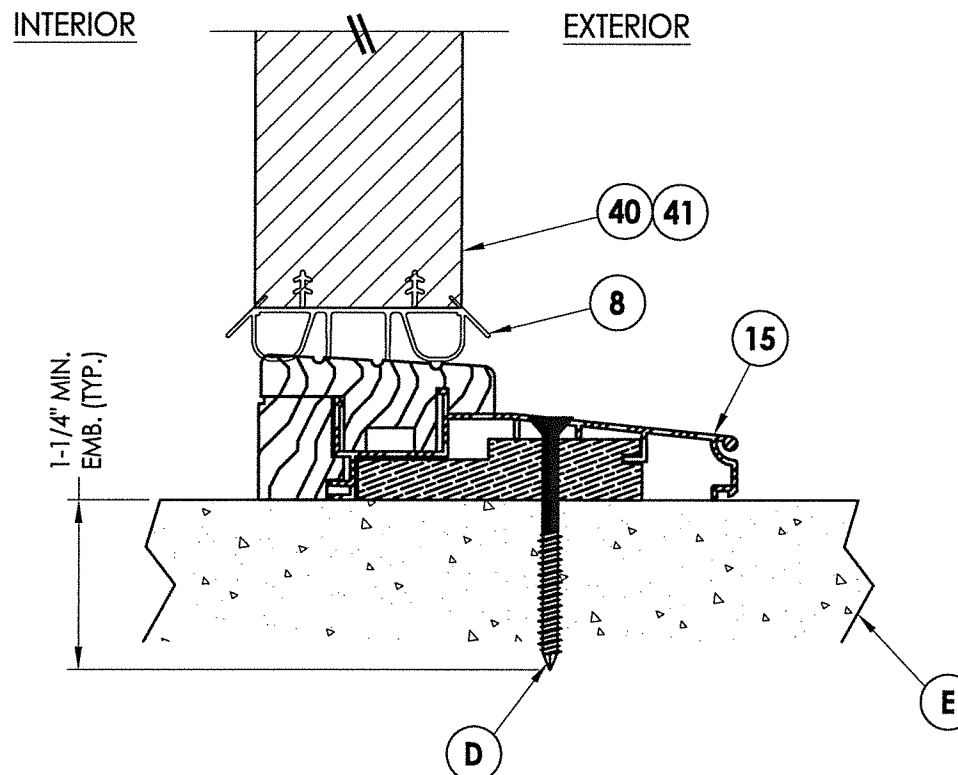

2 VERTICAL CROSS SECTION
11 Inswing

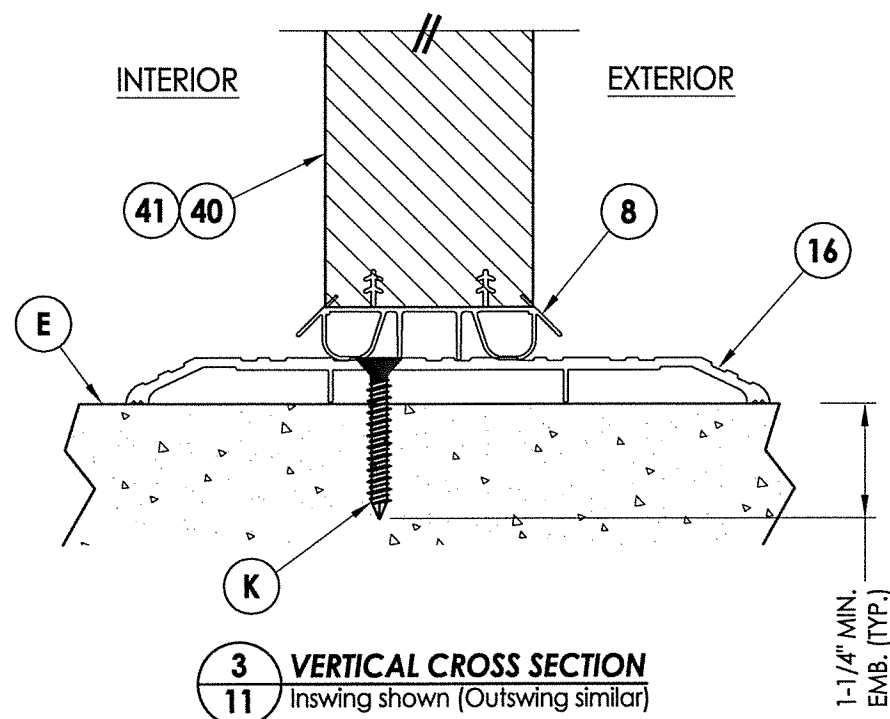

3 VERTICAL CROSS SECTION
11 Inswing shown (Outswing similar)

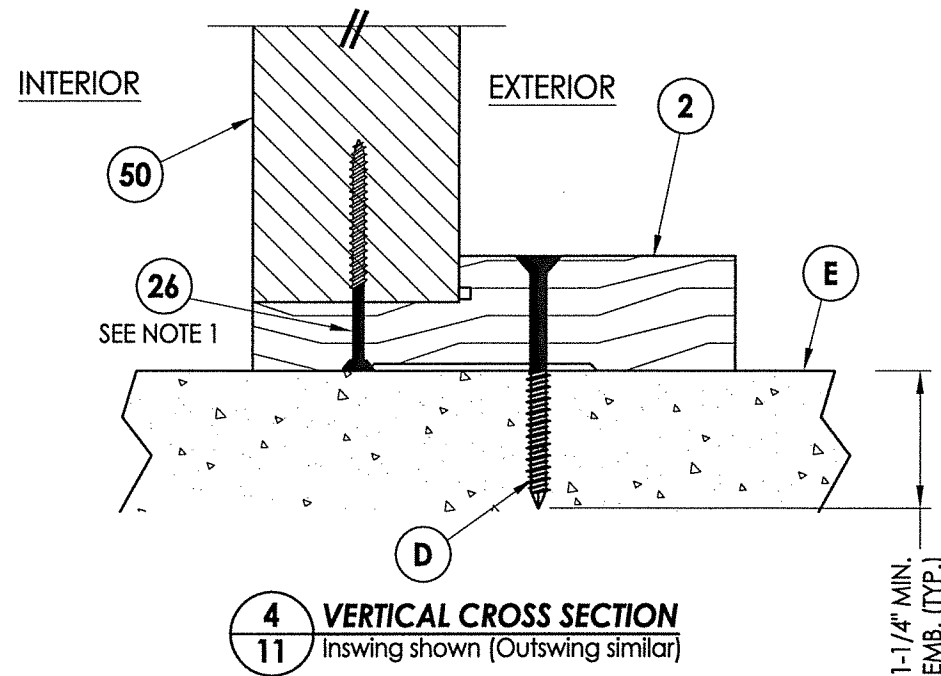

4 VERTICAL CROSS SECTION
11 Inswing shown (Outswing similar)

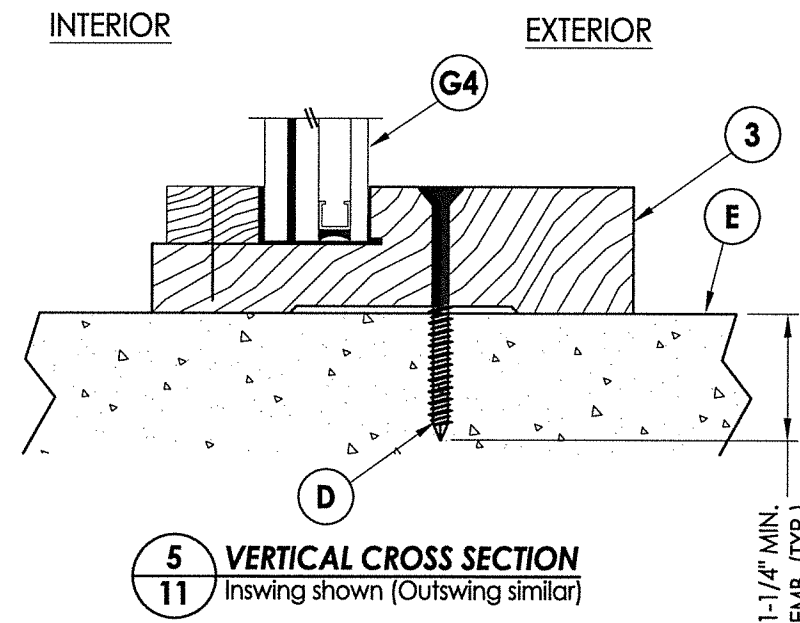

5 VERTICAL CROSS SECTION
11 Inswing shown (Outswing similar)

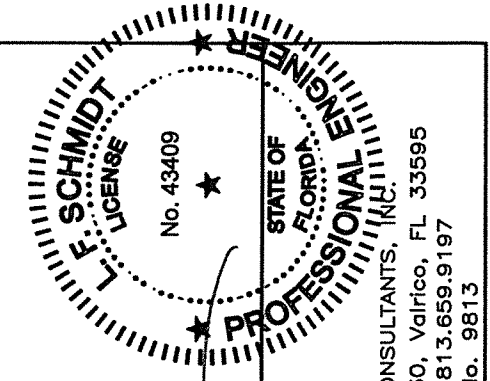

October 12, 2017
 Documents Prepared By:
 Lyndon F. Schmidt
 P.E. No. 43409
 RW BUILDING CONSULTANTS, INC.
 P.O. Box 230, Vairico, FL 33595
 Phone No.: 813.659.9197
 FBPE C.A. No. 9813

PRODUCT:	SOUTHEASTERN SASH & DOOR WOOD DOOR
PART OR ASSEMBLY:	VERTICAL CROSS SECTIONS (THRESHOLD)

NO.	DATE	REVISIONS
1	10/12/17	UPDATE TO 6TH ED. (2017) FBC LFS BY

DATE:	5/10/17
SCALE:	N.T.S.
DWG. BY:	JK
CHK. BY:	LFS
DRAWING NO.:	FL-22347.8
SHEET	11 OF 16

R:\Clients\Southeastern Sash & Door\A - Florida Product Approvals\FL-22347C - Drawings\FL 22347 (2017)\FL-22347.6-8.dwg, 12.8

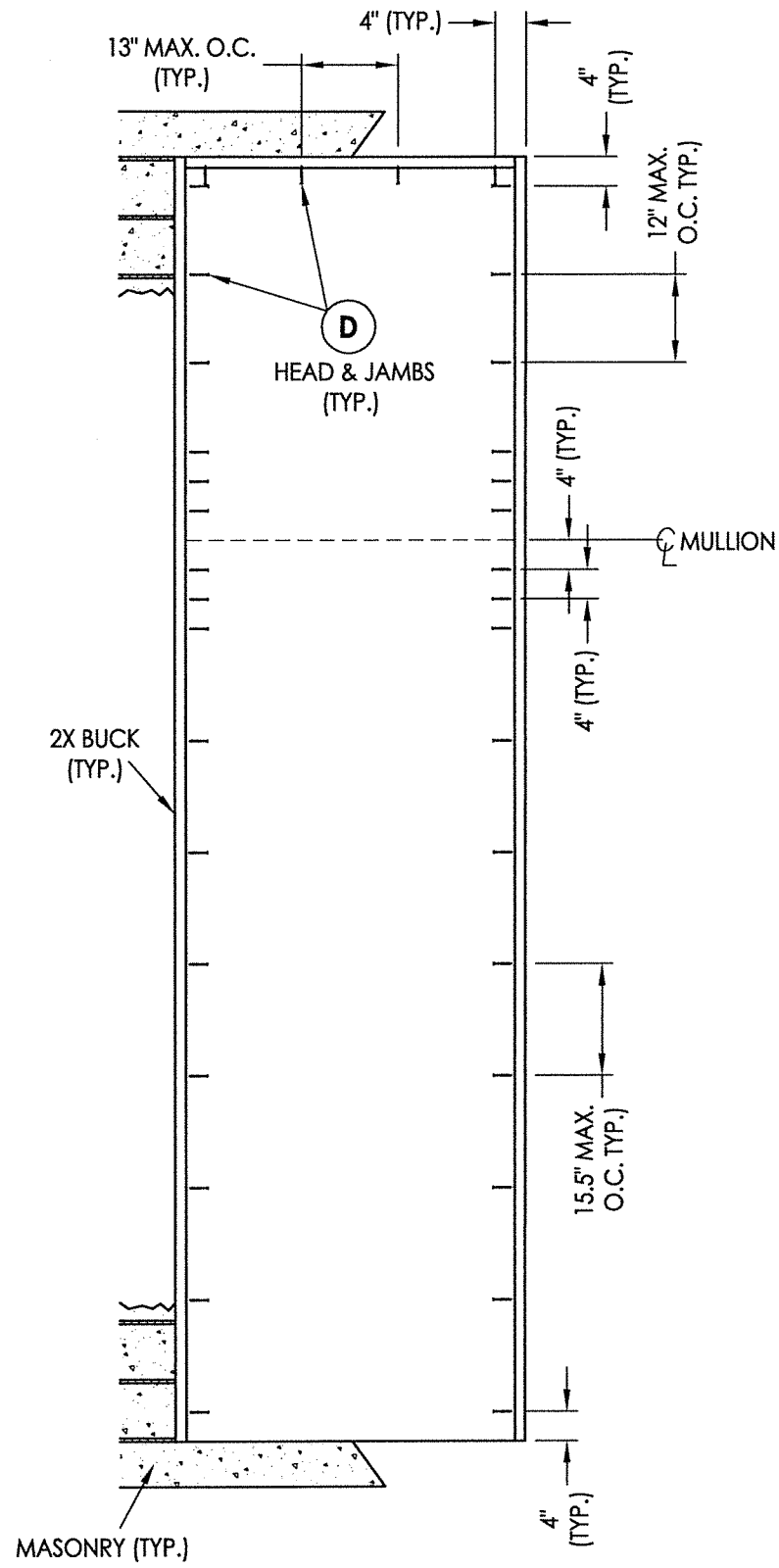

2X BUCK ANCHORING
O/X

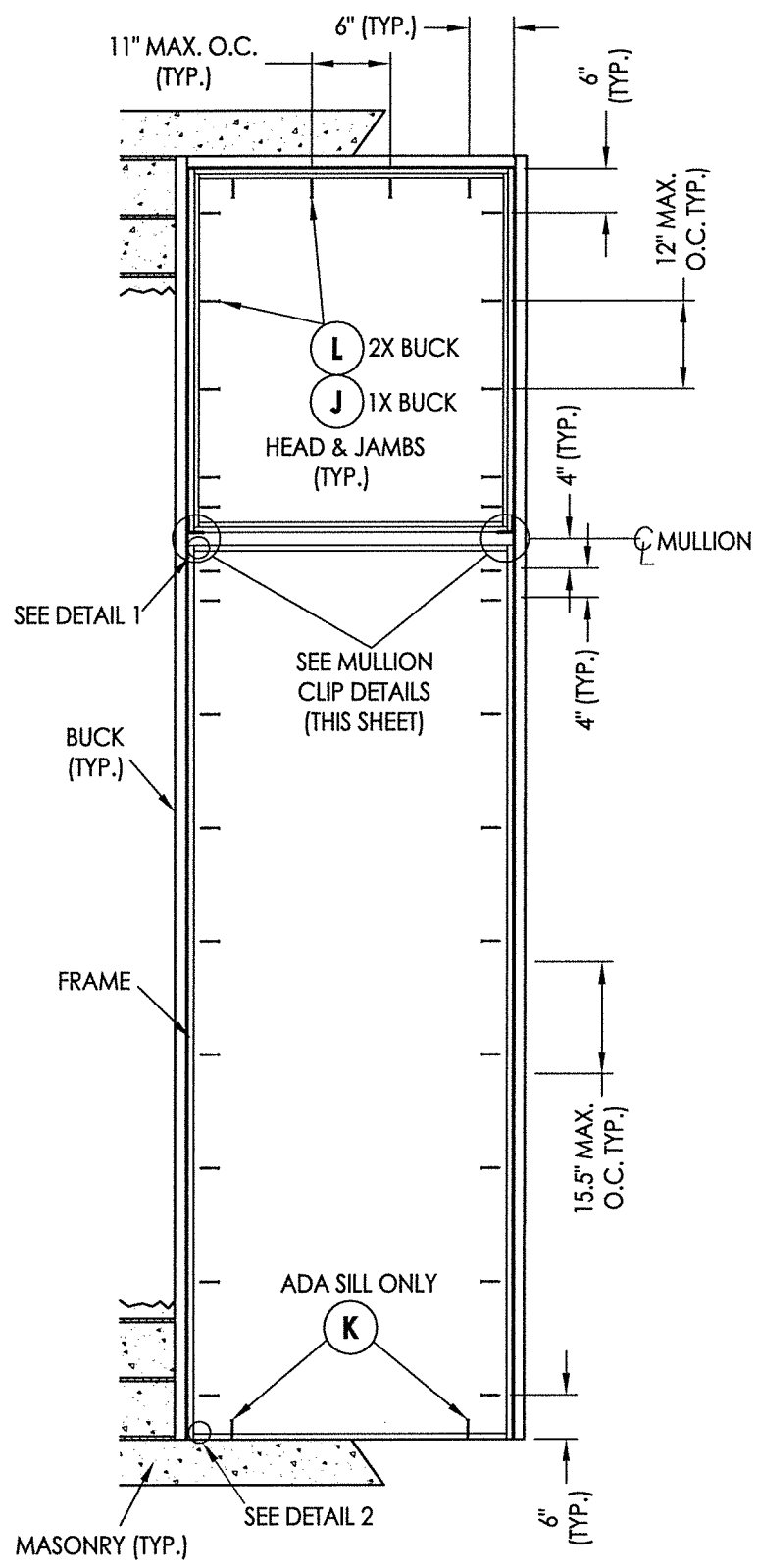

FRAME ANCHORING
O/X
(Shown w/ Single Mullion)

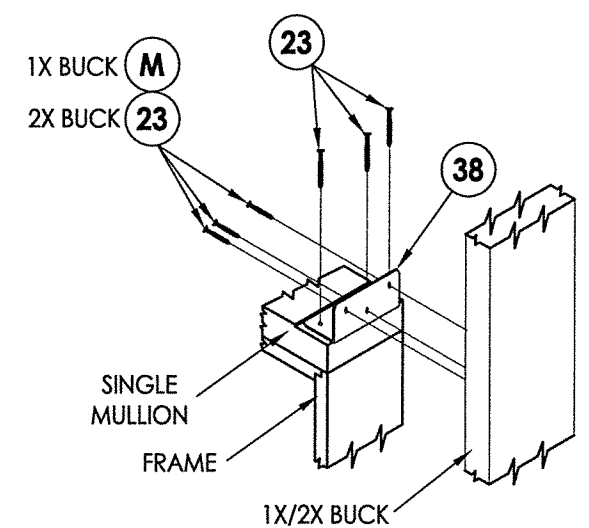

SINGLE MULLION CLIP DETAIL

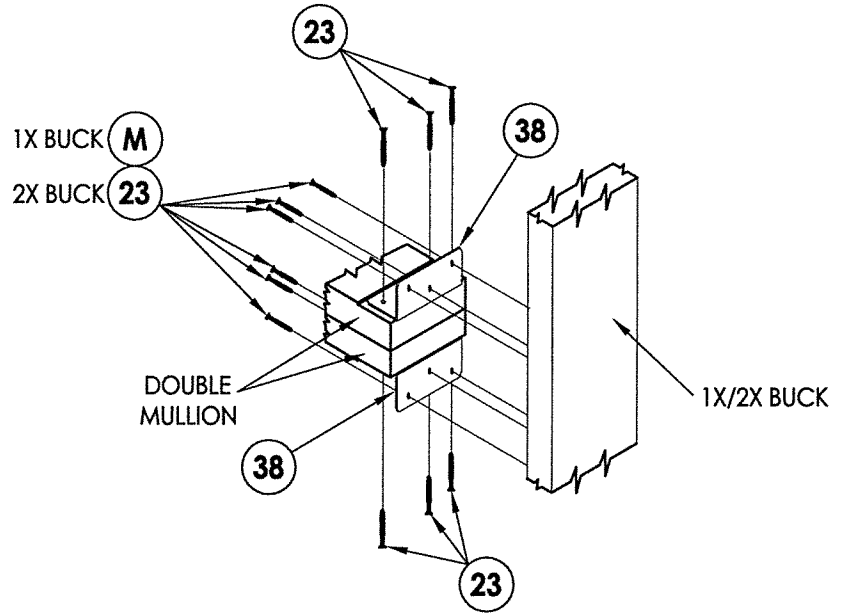

DOUBLE MULLION CLIP DETAIL

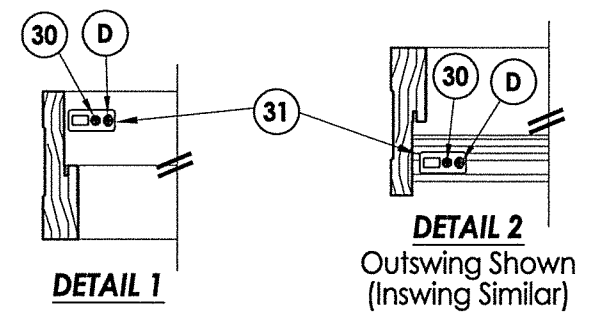

NOTE:
1. ALL FRAME CORNERS SECURED WITH (3) #8 X 2-1/2" FH DEEP THREAD WOOD SCREWS @ SILL.

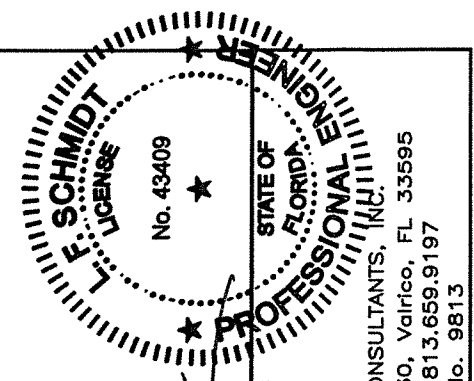

October 12, 2017
Documents Prepared By:
Lyndon F. Schmidt
P.E. No. 43409
R.W. BUILDING CONSULTANTS, INC.
P.O. Box 230, Valrico, FL 33595
Phone No.: 813.659.9197
FBPE C.A. No. 9813

PRODUCT:
SOUTHEASTERN SASH & DOOR
WOOD DOOR
PART OR ASSEMBLY:
BUCK & FRAME ANCHORING
(O/X)

NO.	DATE	BY	REVISIONS
1	10/12/17	LFS	UPDATE TO 6TH ED. (2017) FBC

DATE: 5/10/17
SCALE: N.T.S.
DWG. BY: JK
CHK. BY: LFS
DRAWING NO.: FL-22347.8
SHEET 12 OF 16

© 2017 R.W. BUILDING CONSULTANTS INC.

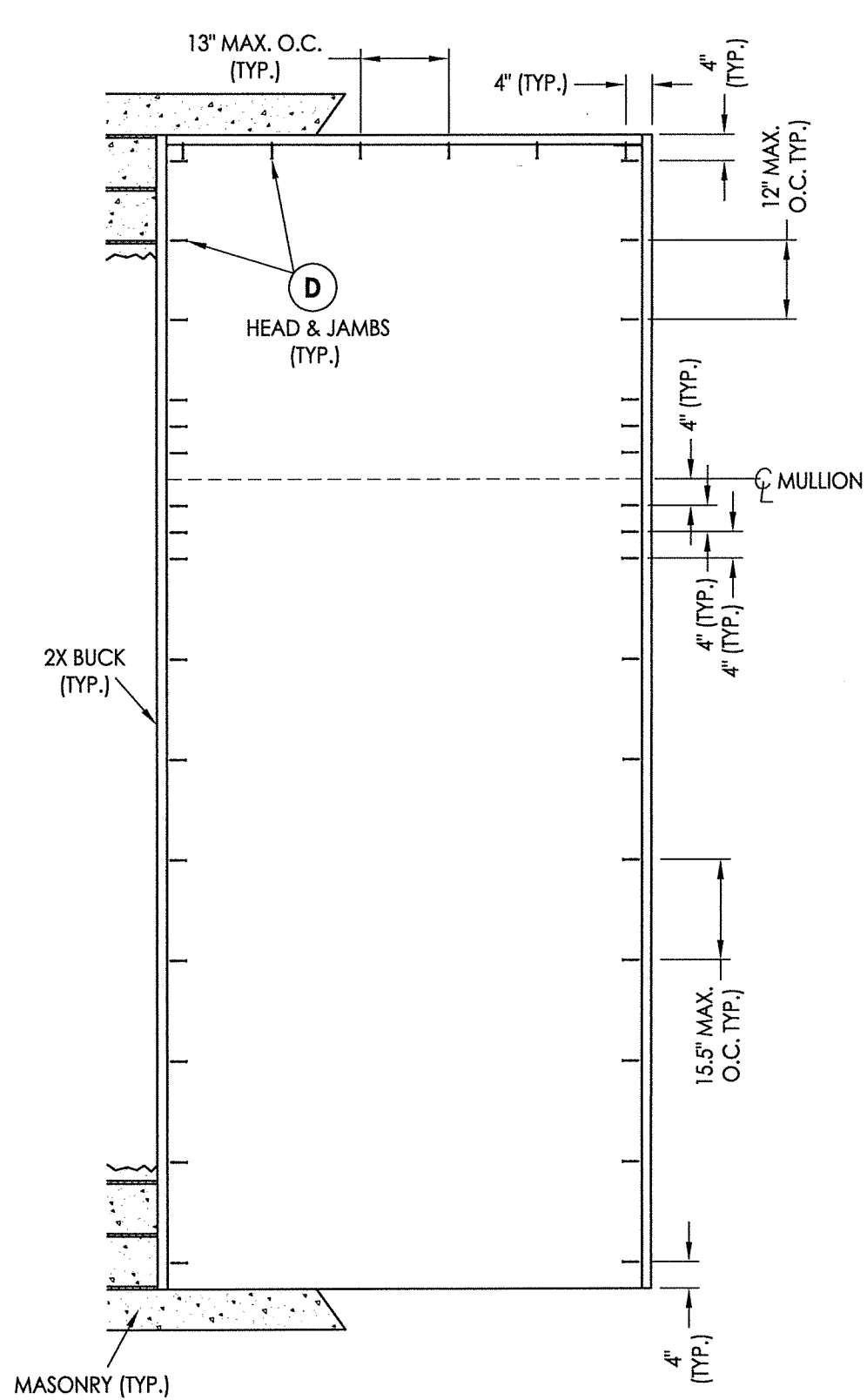

2X BUCK ANCHORING
O/OX Shown (O/XO - Similar)

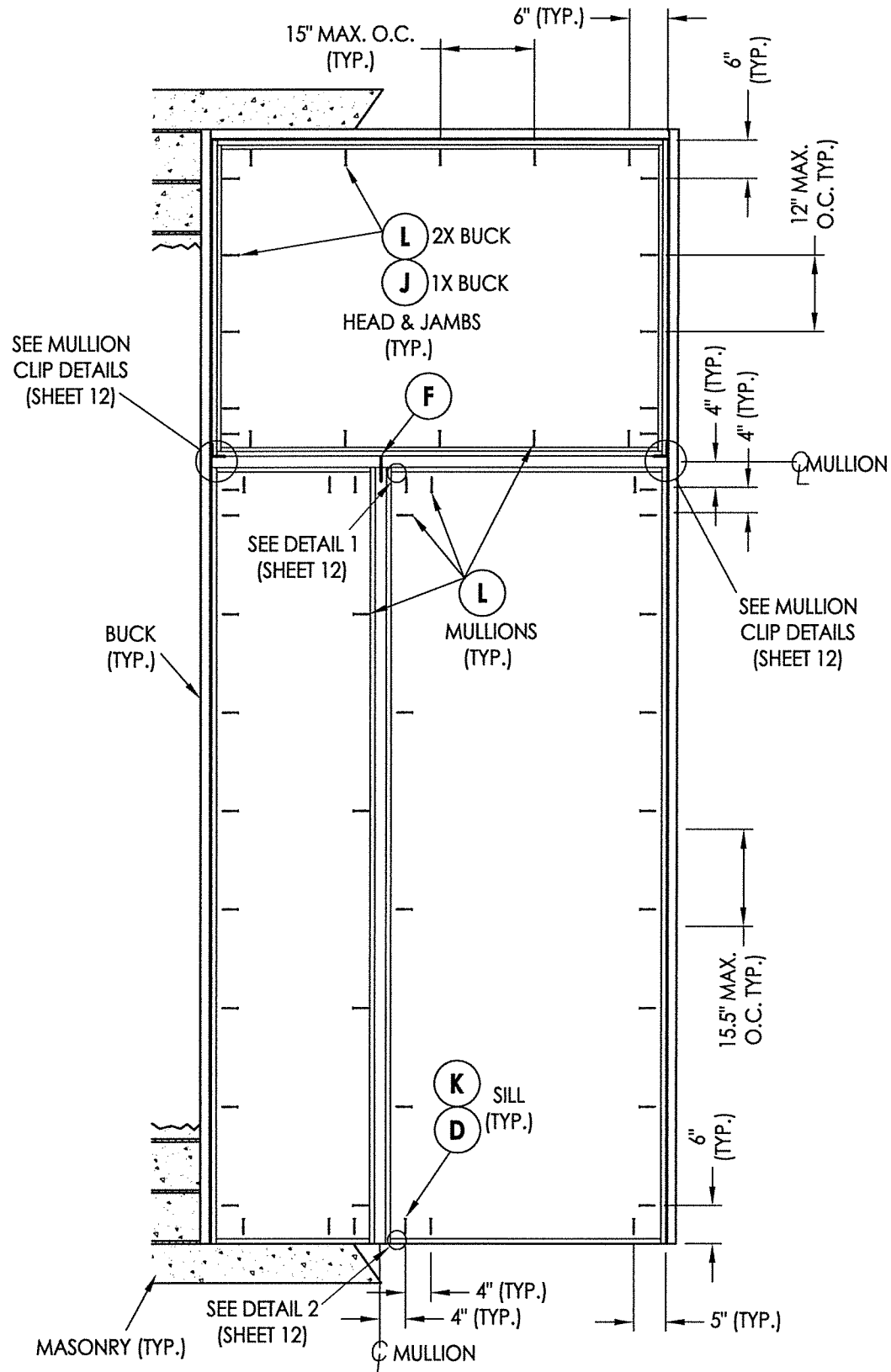

FRAME ANCHORING
O/OX Shown (O/XO - Similar)
(Shown w/ Single Mullion)

NOTE:
1. ALL FRAME CORNERS SECURED WITH (3) #8 X 2-1/2" FH DEEP THREAD WOOD SCREWS @ SILL.

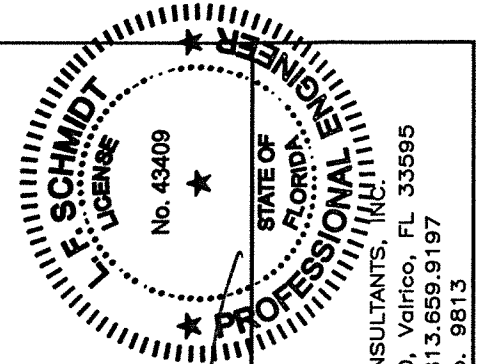

October 12, 2017
 Documents Prepared By:
 Lyndon F. Schmidt
 P.E. No. 43409
 R.W. BUILDING CONSULTANTS, INC.
 P.O. Box 230, Valrico, FL 33595
 Phone No.: 813.659.9197
 FBPE C.A. No. 9813

PRODUCT:		SOUTHEASTERN SASH & DOOR WOOD DOOR	
PART OR ASSEMBLY:		BUCK & FRAME ANCHORING (O/OX)	
DATE	BY	DATE	BY
5/10/17	LFS	10/12/17	FBC
REVISIONS		NO. DATE	
DATE: 5/10/17		SCALE: N.T.S.	
DWG. BY: JK		CHK. BY: LFS	
DRAWING NO.: FL-22347.8		SHEET 13 OF 16	

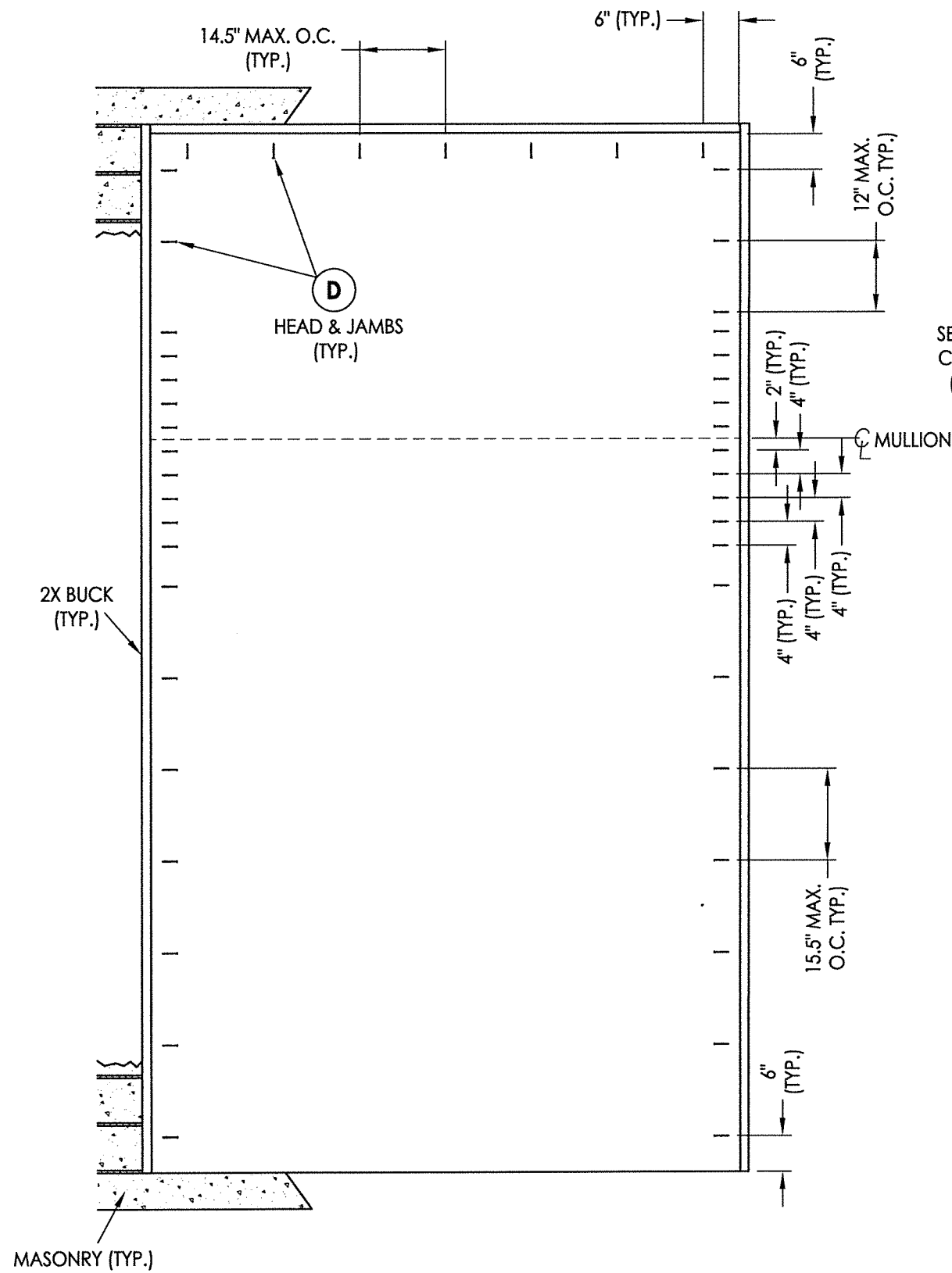

2X BUCK ANCHORING
O/OXO

NOTE:
1. ALL FRAME CORNERS SECURED WITH (3) #8 X 2-1/2" FH DEEP THREAD WOOD SCREWS @ SILL.

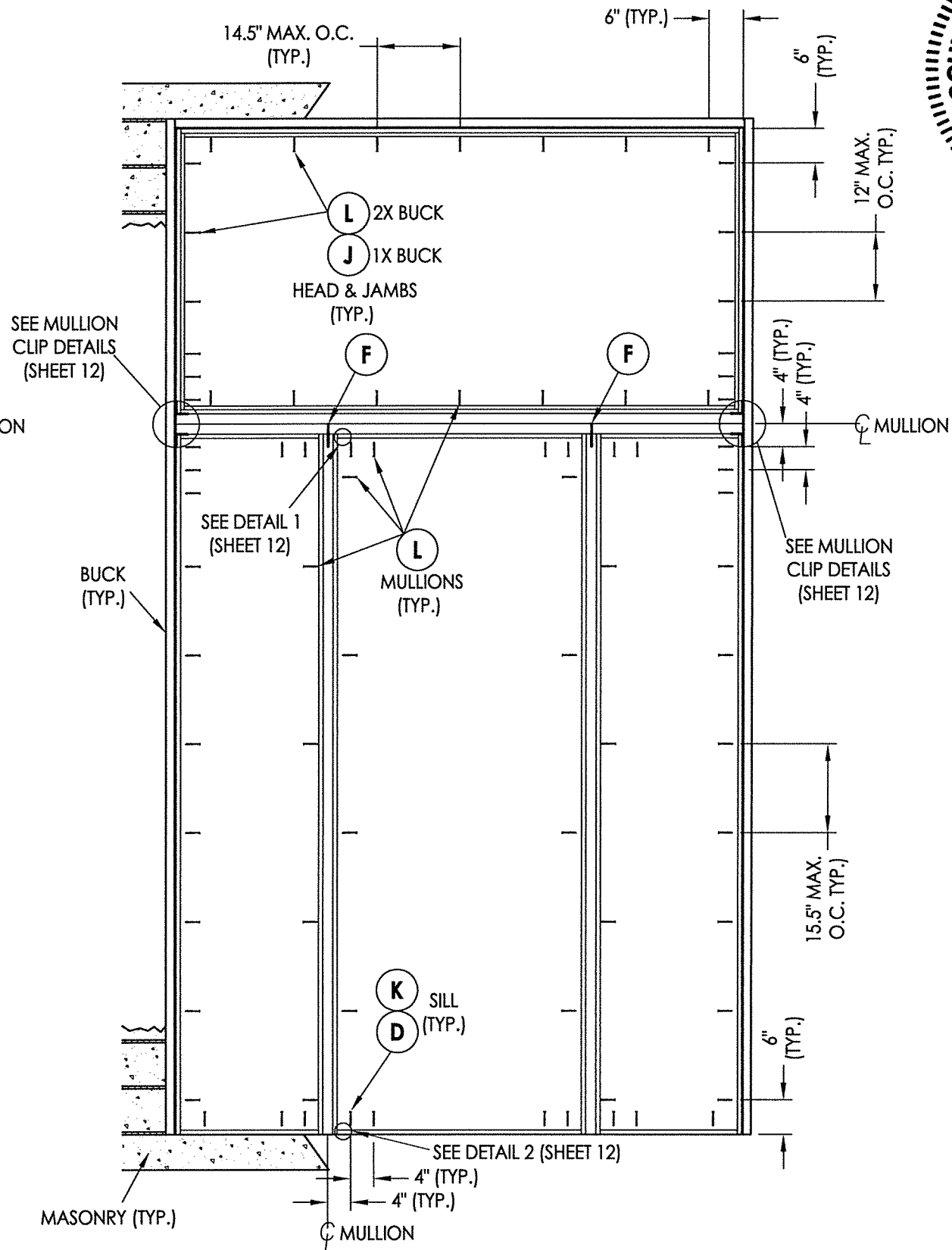

FRAME ANCHORING
O/OXO
(Shown w/ Double Mullion)

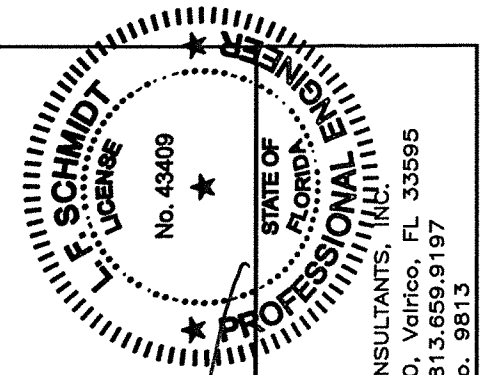

October 12, 2017
 Documents Prepared By:
 Lyndon F. Schmidt
 P.E. No. 43409
R.W. BUILDING CONSULTANTS, INC.
 P.O. Box 230, Valrico, FL 33595
 Phone No.: 813.659.9197
 FBPE C.A. No. 9813

PRODUCT:
 SOUTHEASTERN SASH & DOOR
 WOOD DOOR
 PART OR ASSEMBLY:
 BUCK & FRAME ANCHORING
 (O/OXO)

REVISIONS	
NO.	DATE
1	10/12/17
	UPDATE TO 6TH ED. (2017)
	FBC LFS
	BY

DATE: 5/10/17
 SCALE: N.T.S.
 DWG. BY: JK
 CHK. BY: LFS
 DRAWING NO.: FL-22347.8
 SHEET 14 OF 16

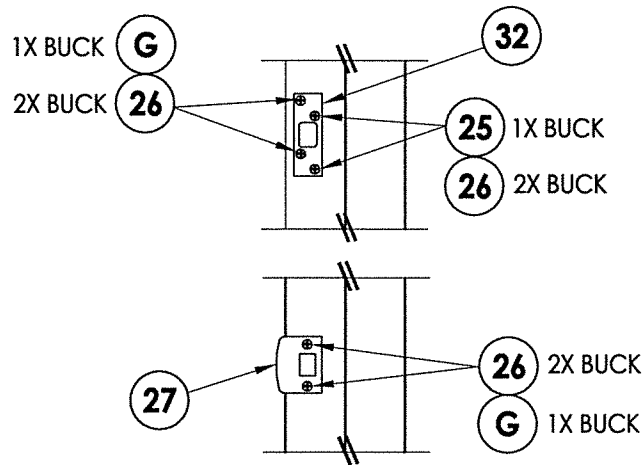

LATCH & DEADBOLT STRIKE DETAIL

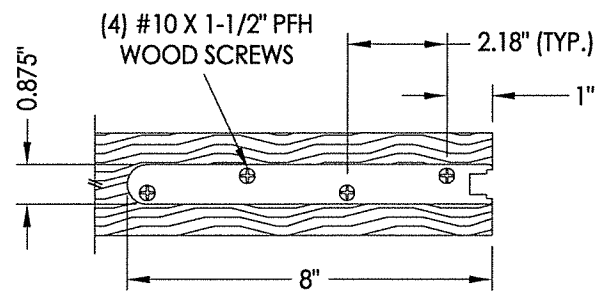

SHOOTBOLT REINFORCEMENT
AT TOP & BOTTOM OF DOOR PANEL
(1/8" THICK STEEL)

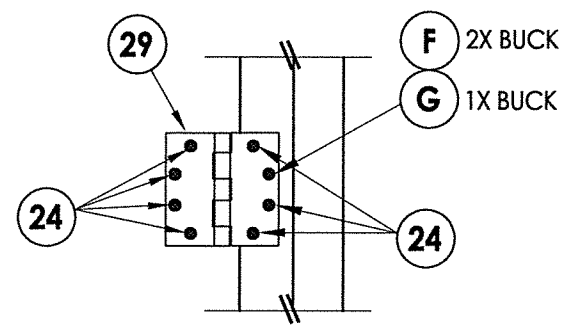

HINGE DETAIL

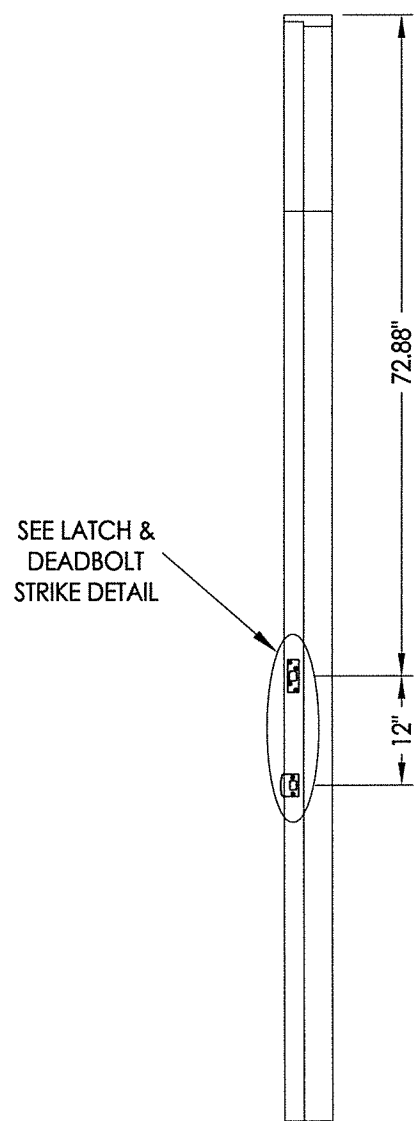

LATCH & DEADBOLT DETAILS

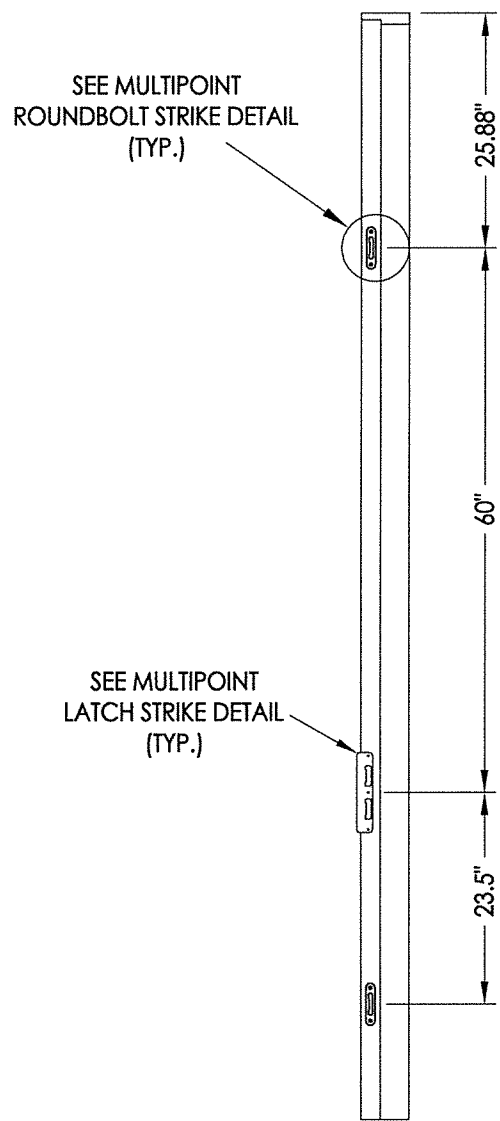

MULTIPOINT LOCK DETAILS

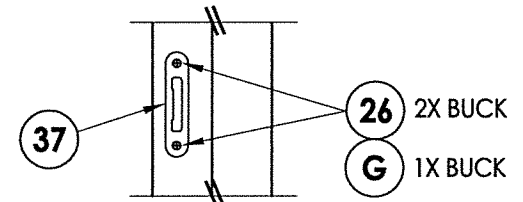

MULTIPOINT ROUND BOLT STRIKE DETAIL

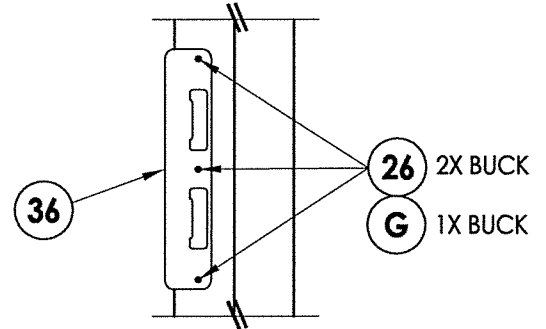

MULTIPOINT STRIKE DETAIL

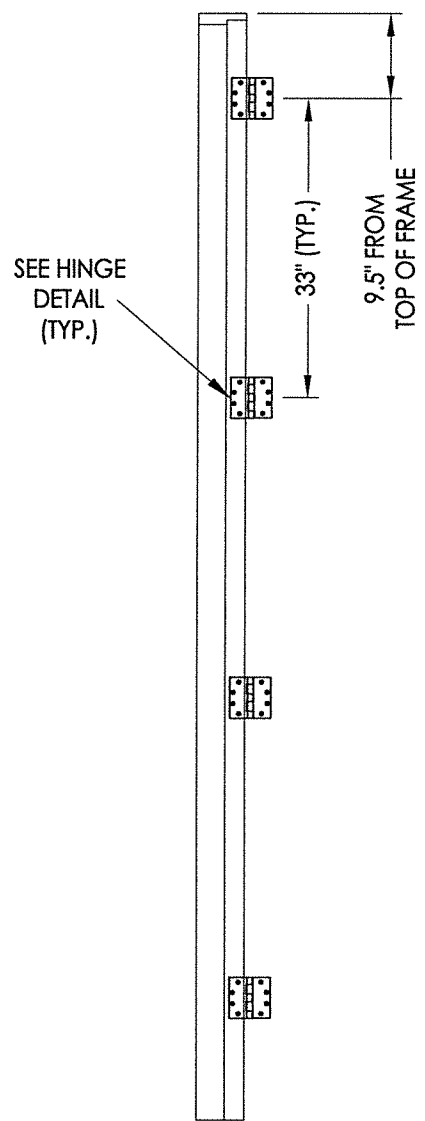

HINGE JAMB

October 12, 2017
 Documents Prepared By:
 Lyndon F. Schmidt
 P.E. No. 43409
 R.W. BUILDING CONSULTANTS, INC.
 P.O. Box 230, Vairico, FL 33595
 Phone No.: 813.659.9197
 FBPE C.A. No. 9813

PRODUCT:		SOUTHEASTERN SASH & DOOR WOOD DOOR	
PART OR ASSEMBLY:		HARDWARE DETAILS	
DATE:	5/10/17	NO.	1
SCALE:	N.T.S.	DATE	10/12/17
DWG. BY:	JK	BY	LFS
CHK. BY:	LFS	REVISIONS	
DRAWING NO.:	FL-22347.8		
SHEET	15	OF	16

BILL OF MATERIALS

ITEM #	DESCRIPTION	MATERIAL
A	1X BUCK (SG >= 0.42)	WOOD
B	2X BUCK (SG >= 0.42)	WOOD
C	1/4" MAX. SHIM SPACE	-
D	1/4" X 2-3/4" PFH ELCO OR ITW CONCRETE SCREW	STEEL
E	MASONRY - 3,000 PSI MIN. CONCRETE CONFORMING TO ACI 301 OR HOLLOW BLOCK CONFORMING TO ASTM C90	CONCRETE
F	#12 X 2-1/2" PFH WOOD SCREW	STEEL
G	3/16" X 3-1/4" PFH ITW CONCRETE SCREW	STEEL
J	1/4" X 3-3/4" PFH ELCO OR ITW CONCRETE SCREW	STEEL
K	1/4" X 1-3/4" PFH ELCO OR ITW CONCRETE SCREW	STEEL
L	#10 X 2-1/2" PFH WOOD SCREW (1.15" MIN. EMBEDMENT)	STEEL
M	3/16" X 2-1/4" PFH ITW CONCRETE SCREW	STEEL
1	JAMB (DOOR)	WOOD
2	JAMB (SIDELITE)	WOOD
3	JAMB (SIDELITE/TRANSOM - DIRECT SET)	WOOD
4	MULLION	LVL
7	WEATHERSTRIP	FOAM
8	SWEEP	VINYL
14	OUTSWING THRESHOLD	ALUM/COMP
15	INSWING THRESHOLD	ALUM/COMP
16	ADA THRESHOLD	ALUM
22	#10 X 2" PFH WOOD SCREW	STEEL
23	#10 X 1-1/2" PFH WOOD SCREW	STEEL
24	#12 X 1" PFH WOOD SCREW	STEEL
25	#8 X 1-3/4" PFH WOOD SCREW	STEEL
26	#8 X 2-1/2" PFH WOOD SCREW	STEEL
27	LATCH STRIKE PLATE	STEEL
29	4.5" X 4.5" HINGE	STEEL
30	#8 X 3/4" FH SMS	STEEL
31	SHOOTBOLT STRIKE PLATE	STEEL
32	DEADBOLT SECURITY STRIKE PLATE	STEEL
36	MULTIPOINT STRIKE PLATE	STEEL
37	MULTIPOINT ROUND BOLT STRIKE DETAIL	STEEL
38	MULLION ANGLE CLIP (USP ML24-TZ)	STEEL
40	DOOR PANEL	WOOD
41	DOOR PANEL	WOOD
50	SIDELITE PANEL	WOOD
51	SIDELITE PANEL (DIRECT SET)	WOOD
70	TRANSOM PANEL	WOOD

WOOD FRAME COMPONENTS: SIPO (UTILE) (G = 0.53)

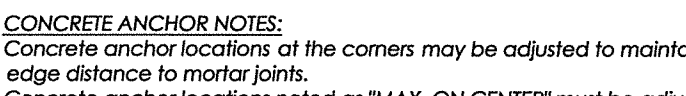
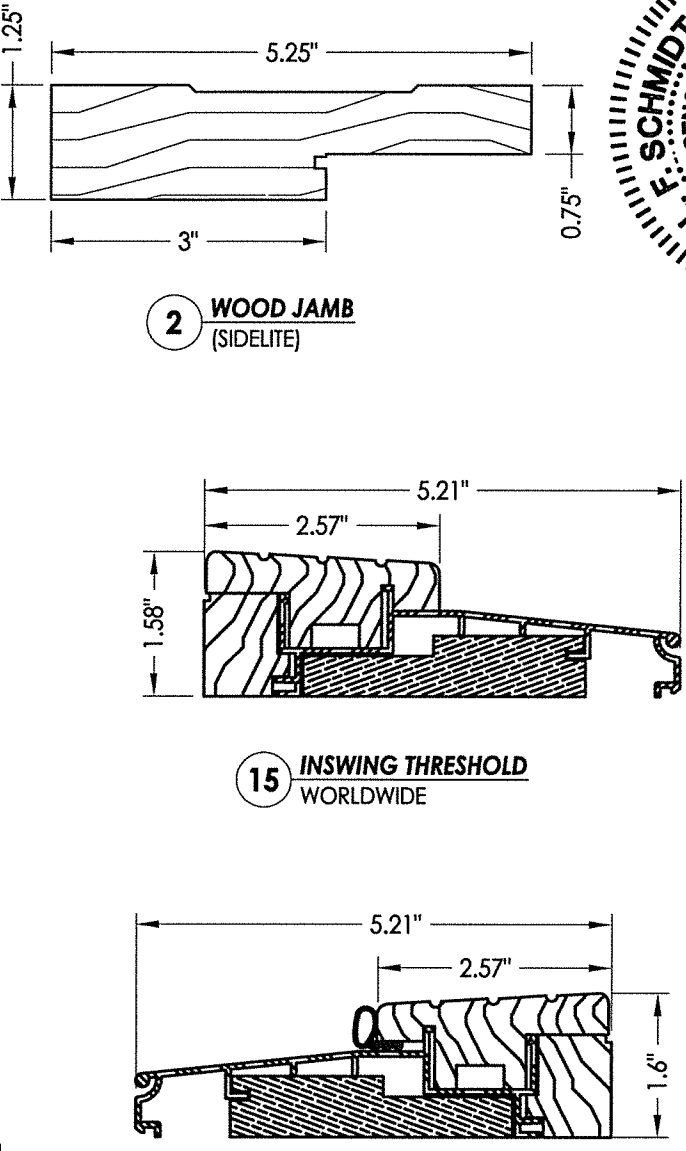
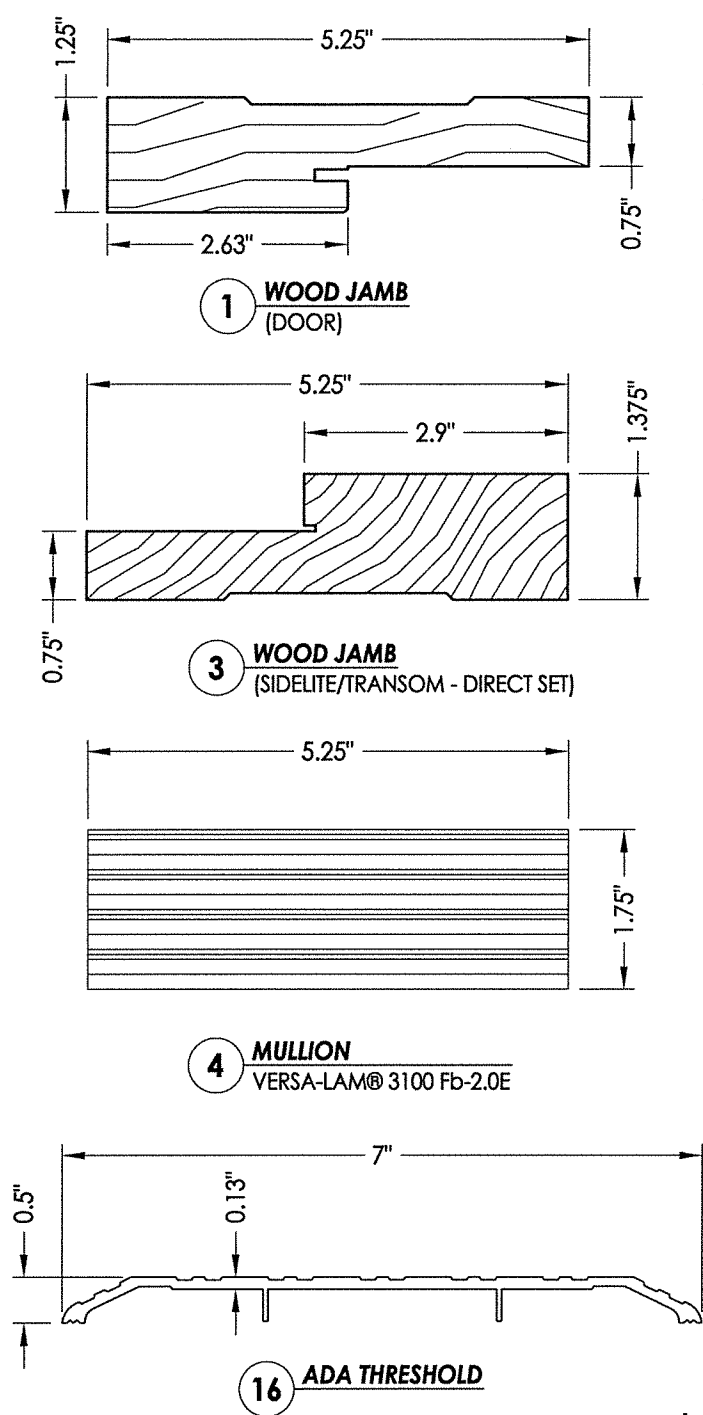

CONCRETE ANCHOR NOTES:
 1. Concrete anchor locations at the corners may be adjusted to maintain the min. edge distance to mortar joints.
 2. Concrete anchor locations noted as "MAX. ON CENTER" must be adjusted to maintain the min. edge distance to mortar joints, additional concrete anchors may be required to ensure the "MAX. ON CENTER" dimension are not exceeded.
 3. Concrete anchor table:

ANCHOR TYPE	ANCHOR SIZE	MIN. EMBEDMENT	MIN. CLEARANCE TO MASONRY EDGE	MIN. CLEARANCE TO ADJACENT ANCHOR
ITW TAPCON®	1/4"	1-1/4"	2"	4"
ELCO ULTRACON®	1/4"	1-1/4"	1"	4"
ITW TAPCON®	3/16"	1-1/4"	3"	1-1/2"

WOOD SCREW INSTALLATION NOTES:
 1. Maintain a minimum 5/8" edge distance, 1" end distance, & 1" o.c. spacing of wood screws to prevent the splitting of wood.

E. SCHMIDT
 LICENSE No. 49409
 STATE OF FLORIDA
 PROFESSIONAL ENGINEER

October 12, 2017
 Documents Prepared By:
 Lyndon F. Schmidt
 P.E. No. 43409

R.W. BUILDING CONSULTANTS, INC.
 P.O. Box 230, Valrico, FL 33595
 Phone No.: 813.659.9197
 FBPE C.A. No. 9813

PRODUCT: SOUTHEASTERN SASH & DOOR WOOD DOOR
 PART OR ASSEMBLY: BILL OF MATERIALS & COMPONENTS

NO.	DATE	REVISIONS
1	10/12/17	UPDATE TO 6TH ED. (2017) FBC
		LFS
		BY

DATE: 5/10/17
 SCALE: N.T.S.
 DWG. BY: JK
 CHK. BY: LFS
 DRAWING NO.: FL-22347.8
 SHEET 16 OF 16